

# GreenLEP

---

La tecnica step by step

Dr. Francesco Varvello



Ospedale Michele e Pietro Ferrero  
Verduno (CN)



# GreenLEP

---

## Caratteristiche

- Enucleazione prevalentemente meccanica
- Fibra 2090 (120 W)
- Funzione coagulo +++ / taglio +
- Bassa quantità di energia (30-50 kJ)
- Ottimo controllo emostatico
- Risultato anatomico

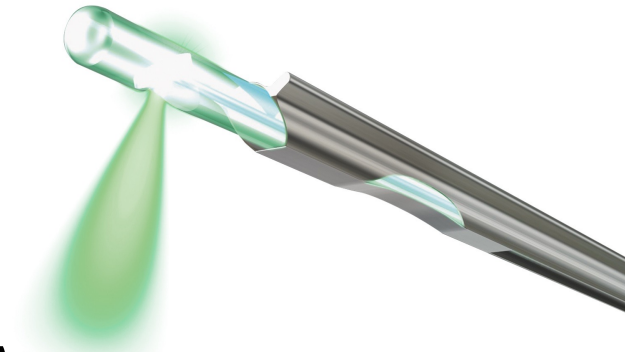

# GreenLEP

---

Step by step

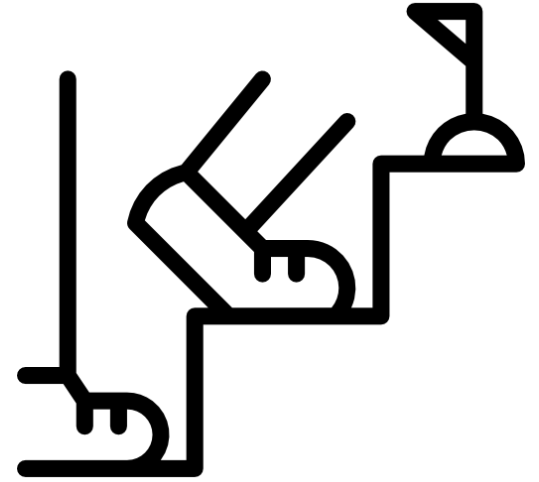

- 1. Separazione apice-sfintere**
2. Individuazione del piano e contornamento apicale
3. Piano anteriore fino allo sbocco in vescica
4. Piani laterali
5. Piano posteriore

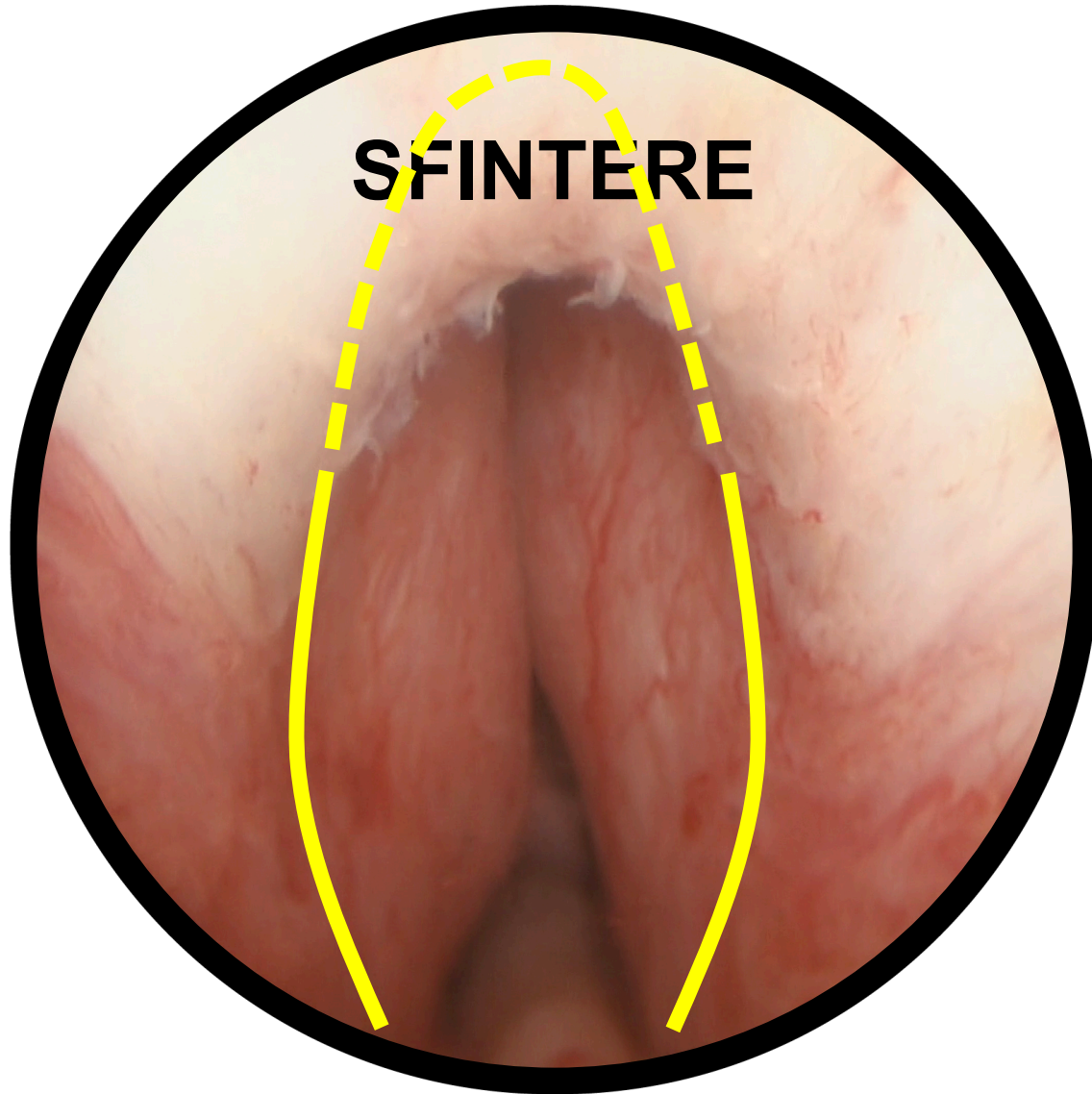

**SFINTERE**

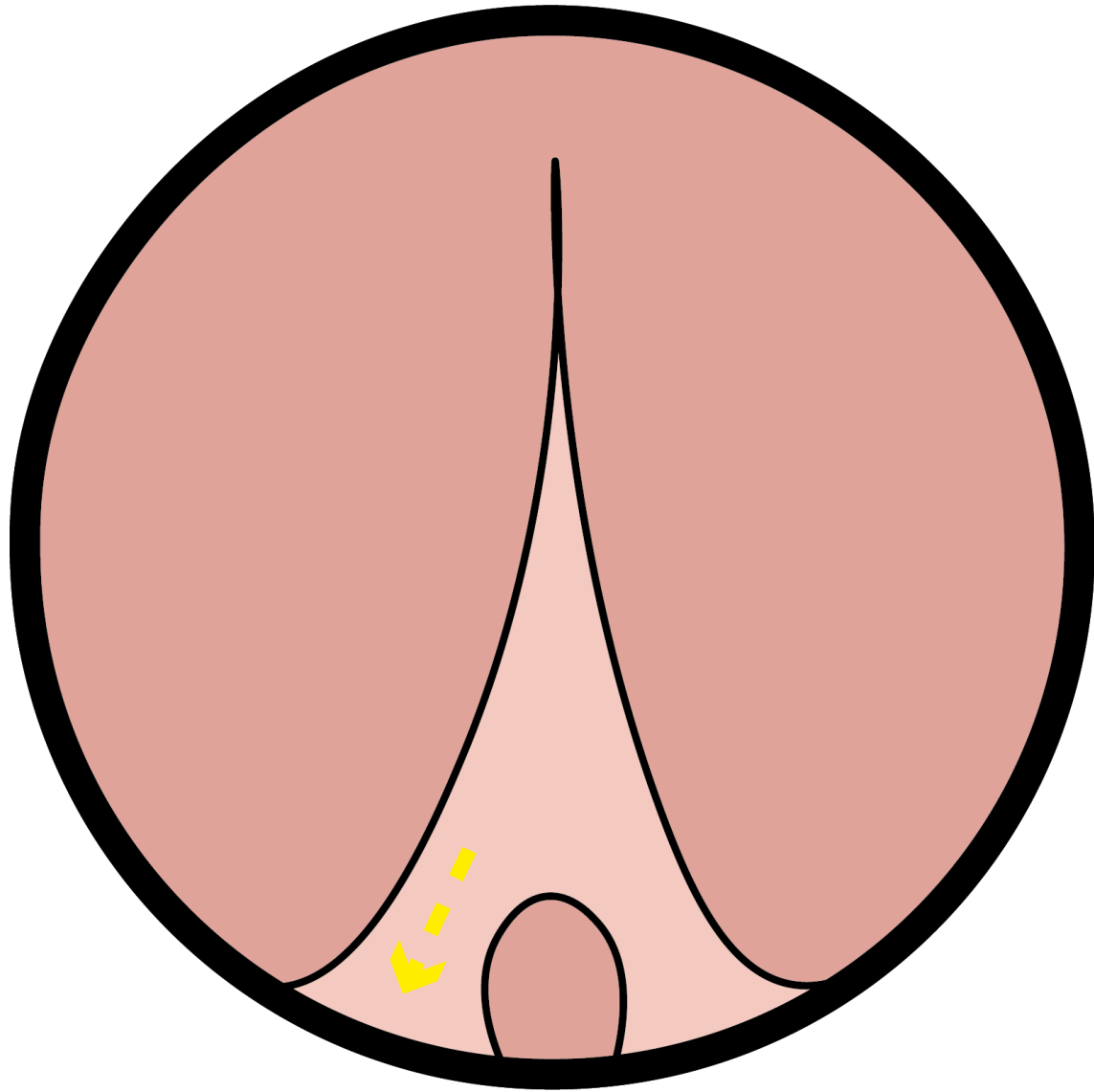

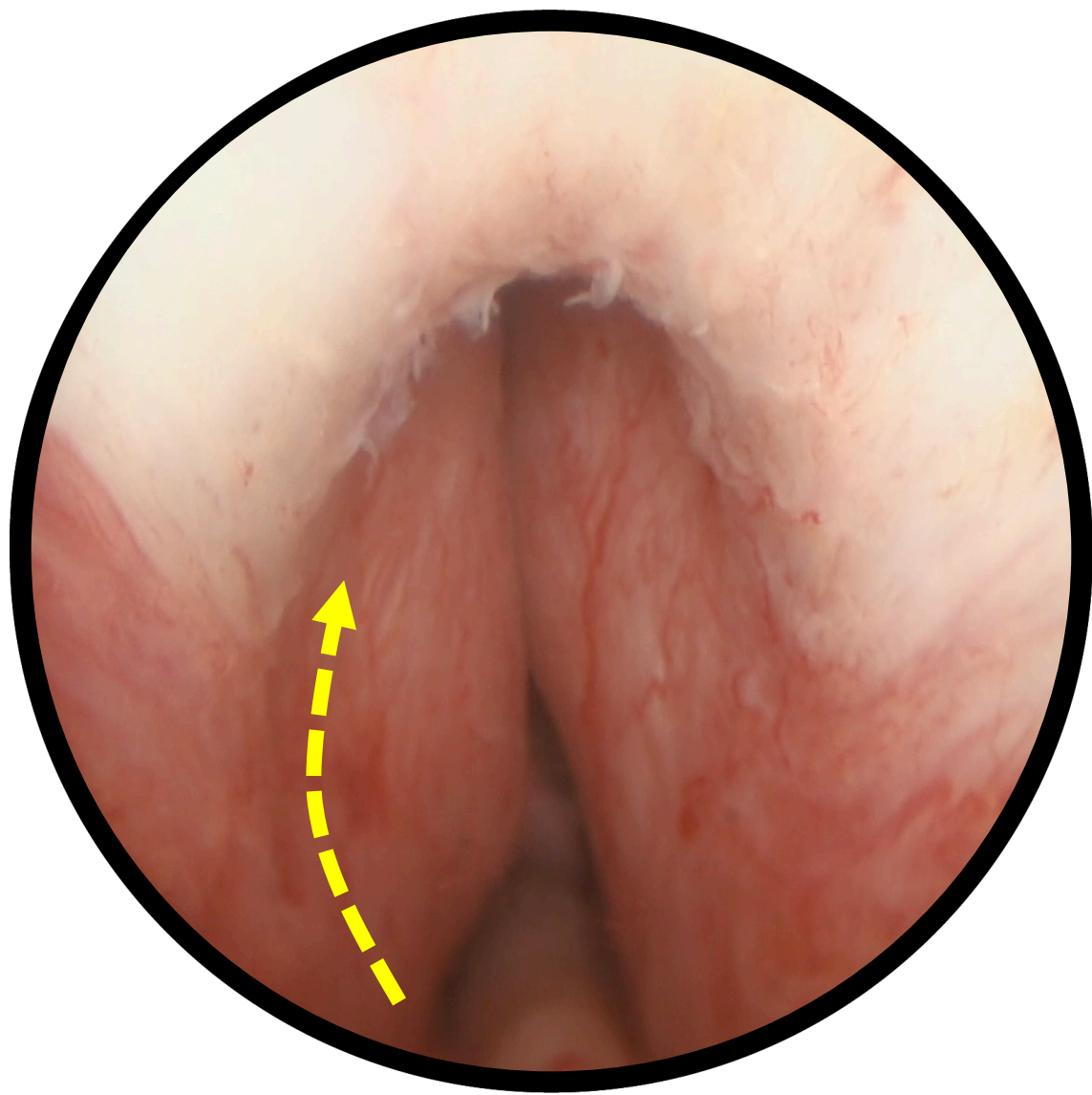

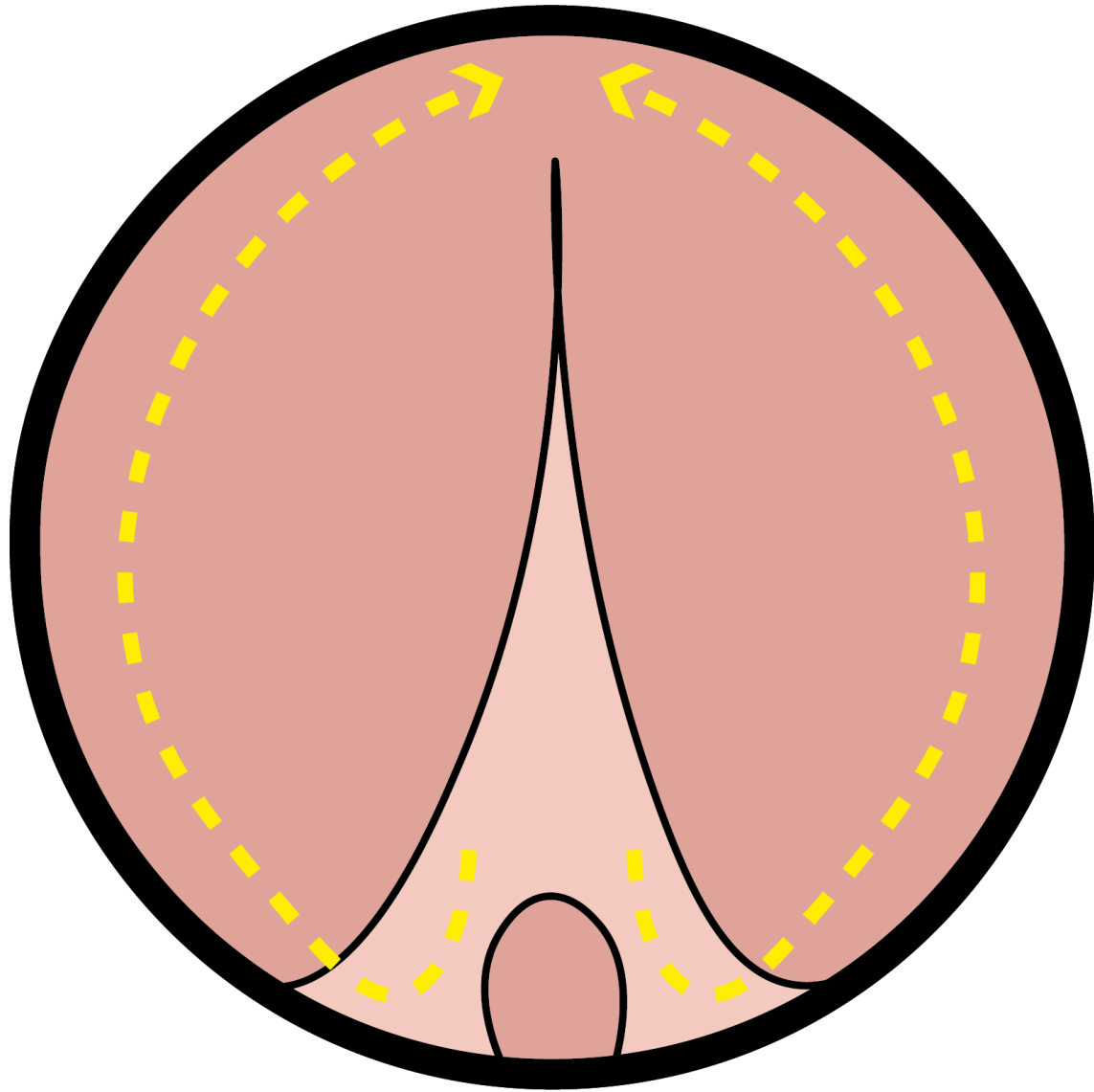

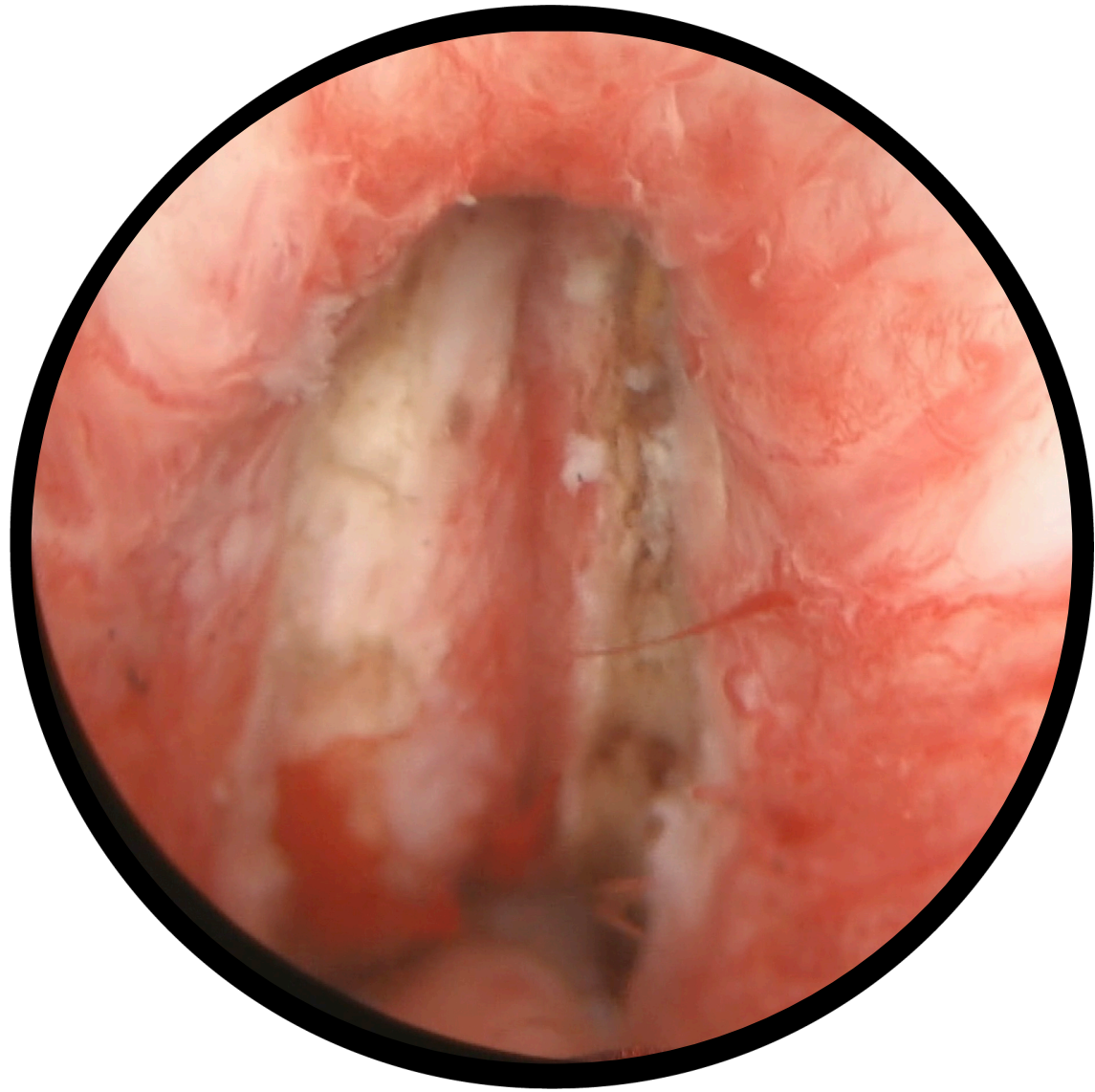



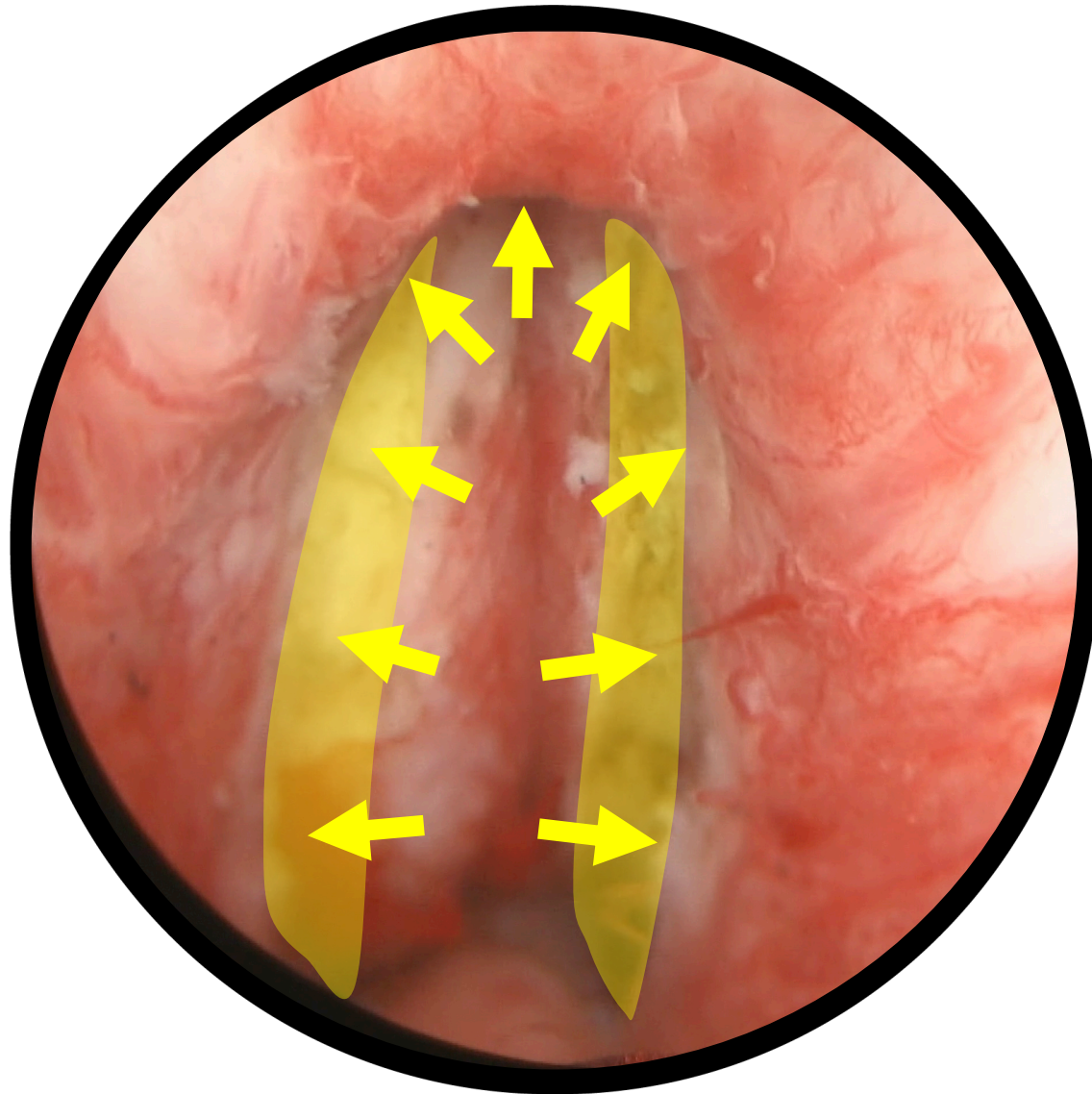

# GreenLEP

---

Step by step

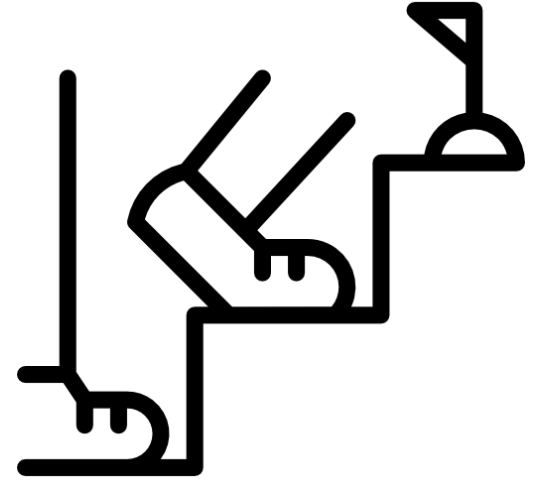

1. Separazione apice-sfintere
- 2. Individuazione del piano e contornamento apicale**
3. Piano anteriore fino allo sbocco in vescica
4. Piani laterali
5. Piano posteriore

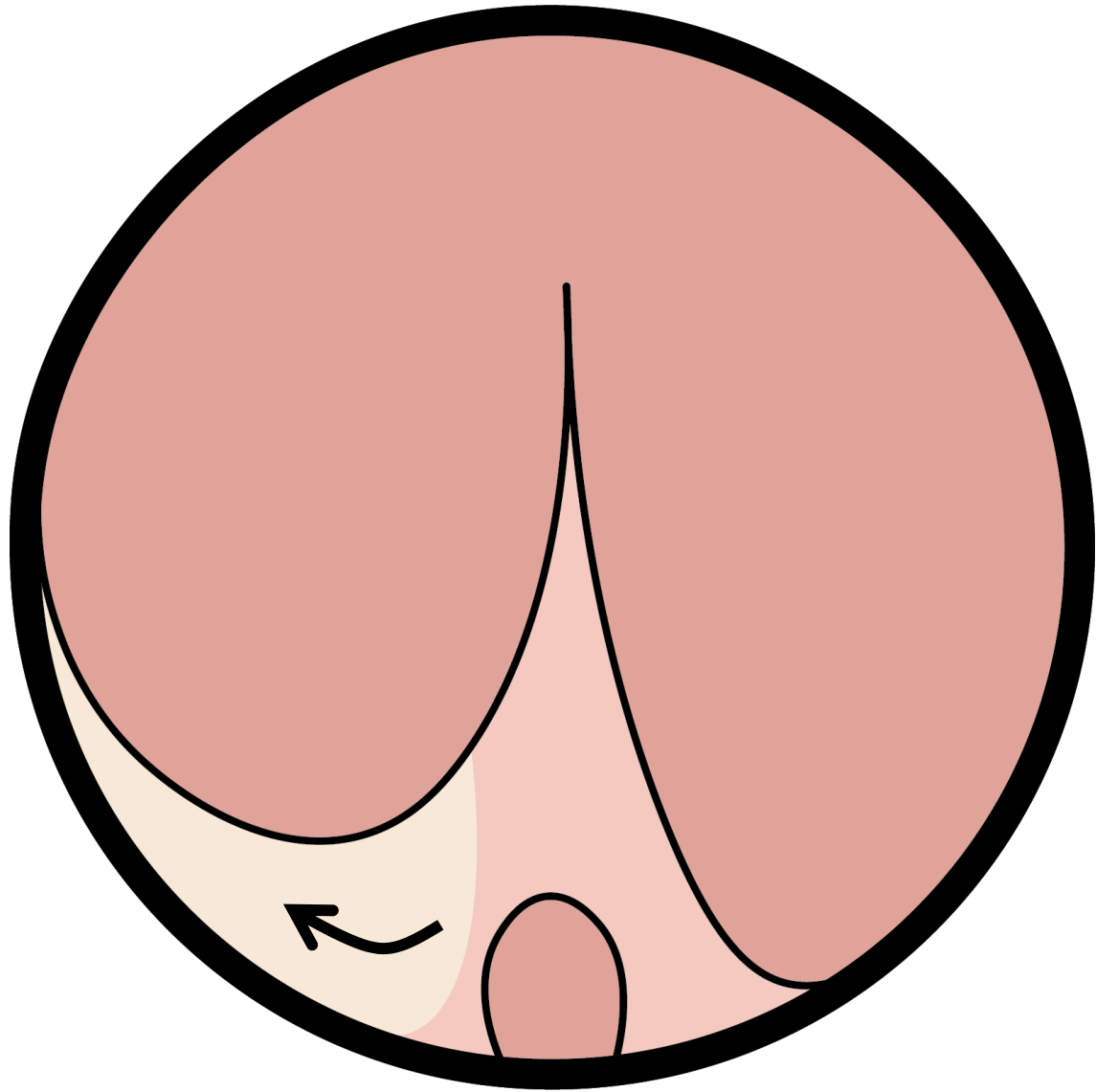

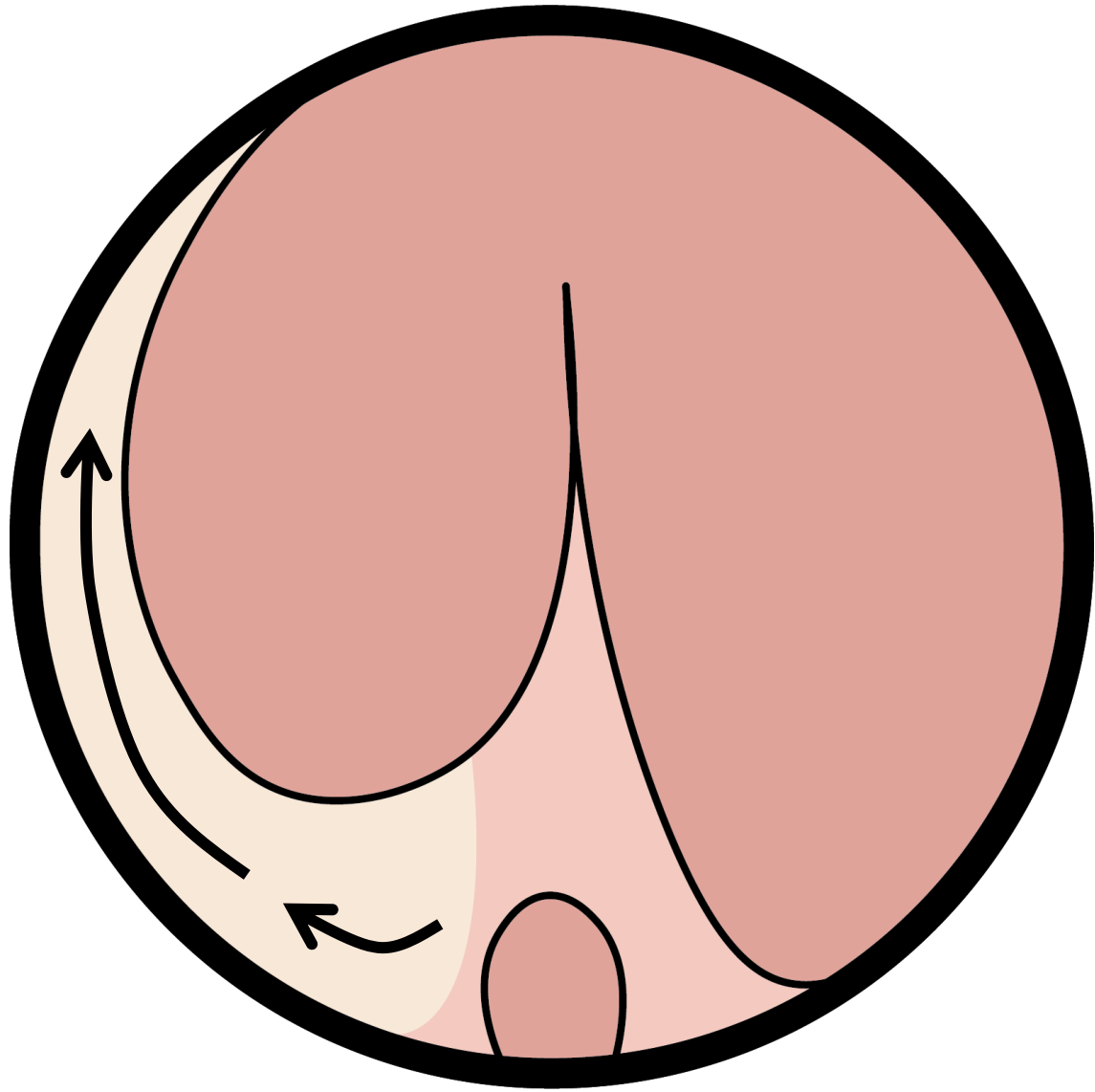

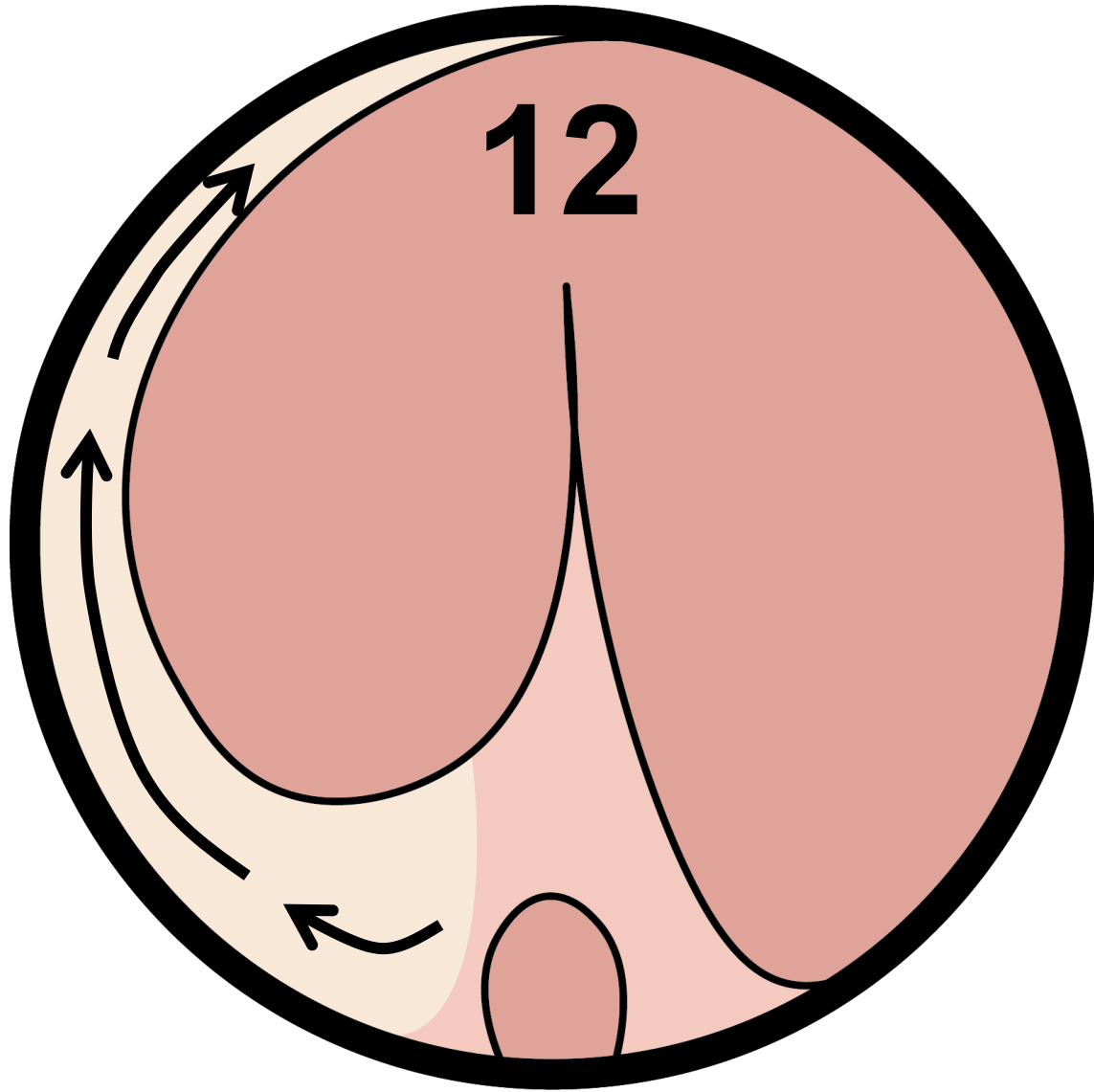

12

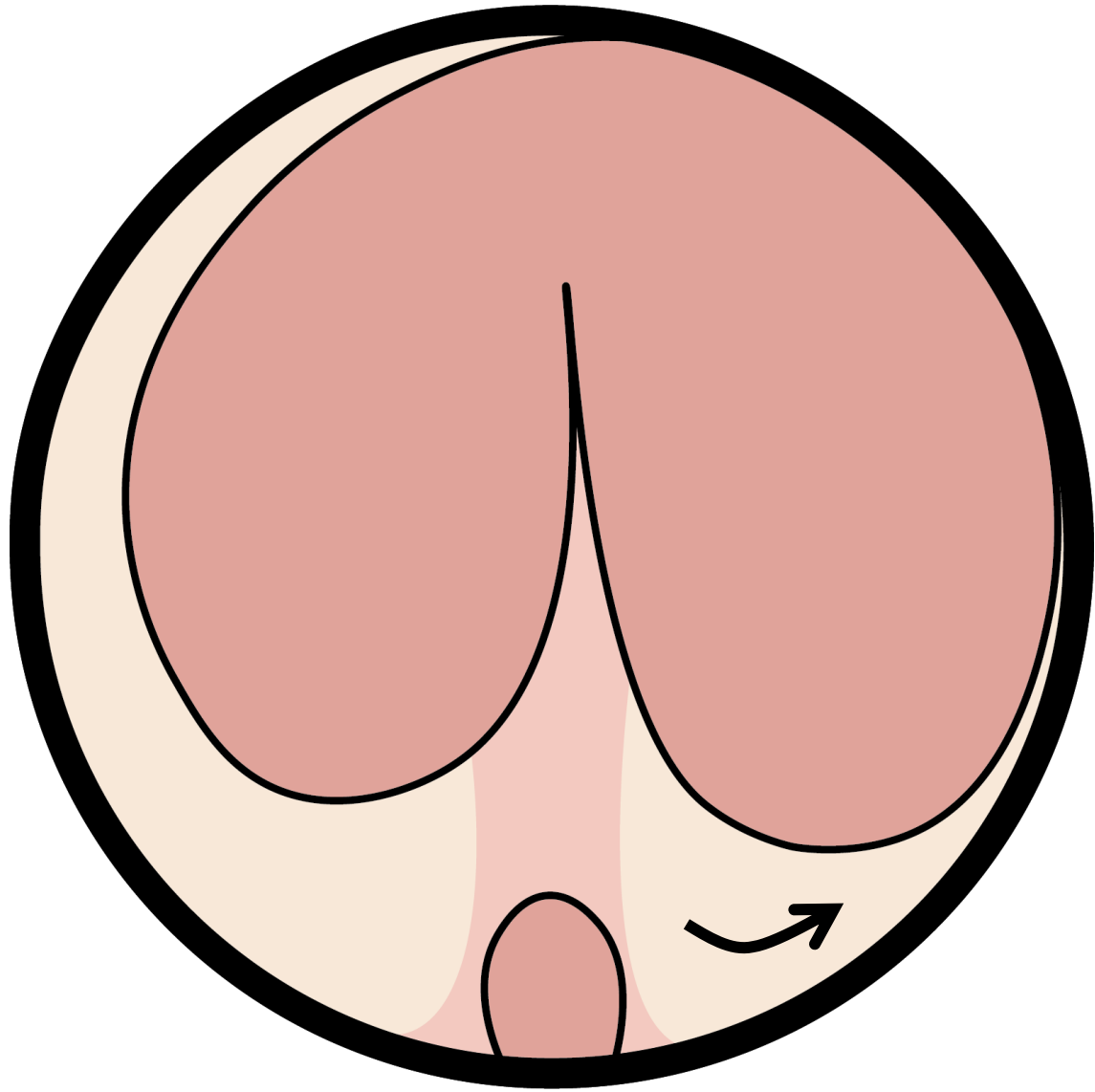

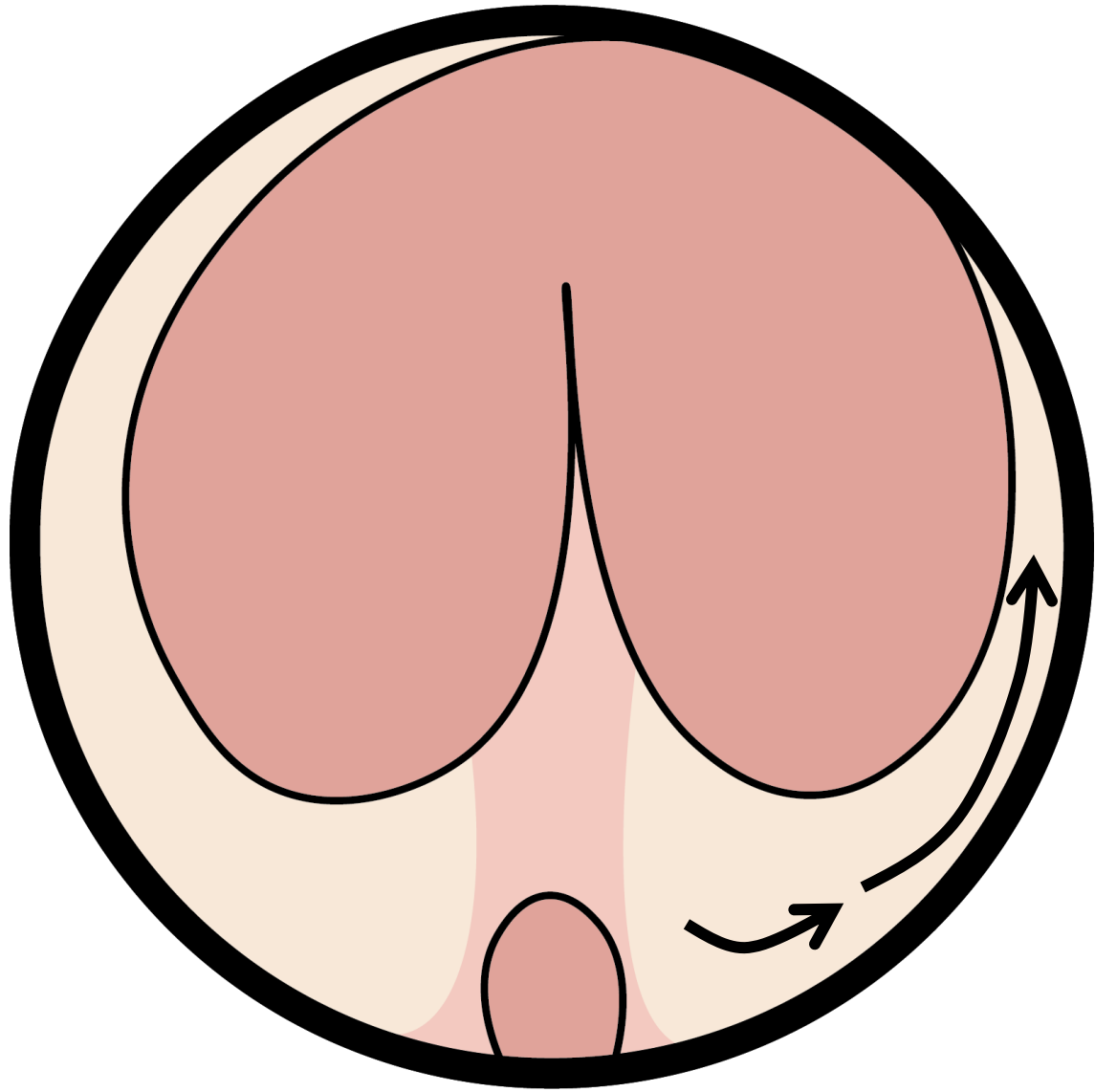

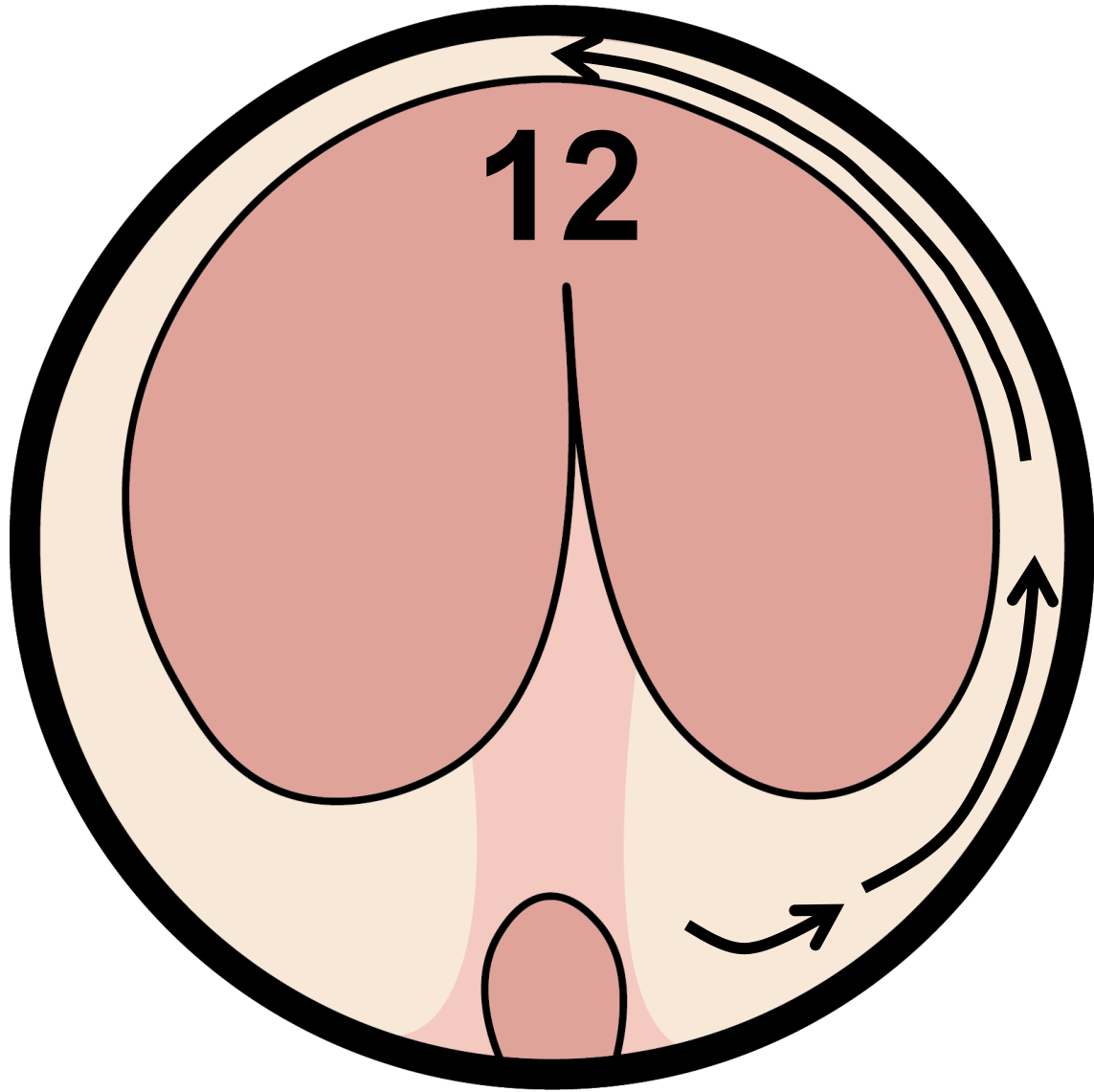



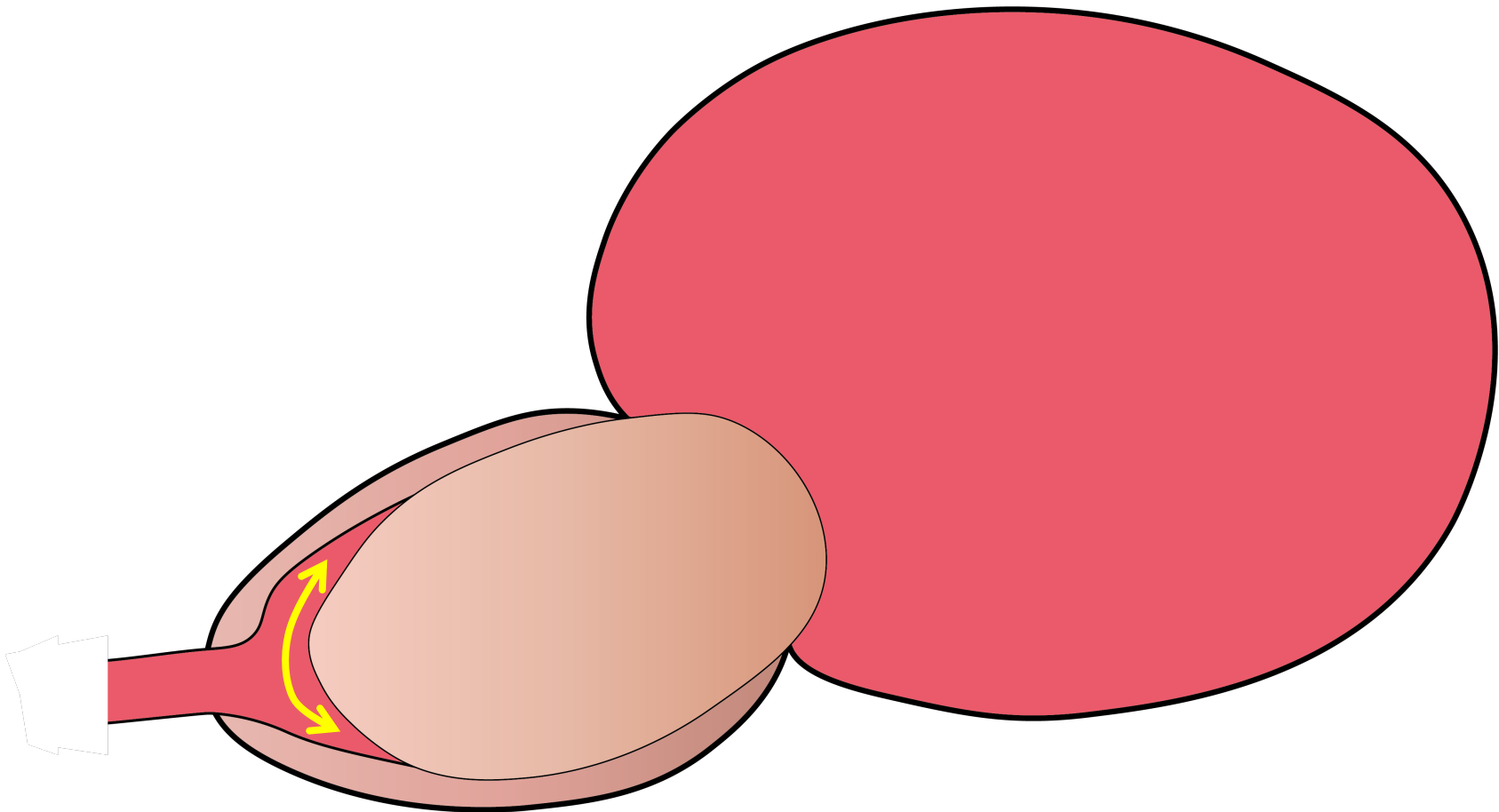

# GreenLEP

---

Step by step

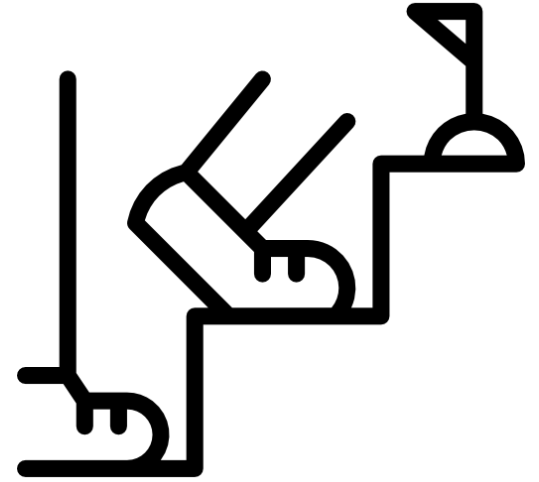

1. Separazione apice-sfintere
2. Individuazione del piano e contornamento apicale
- 3. Piano anteriore fino allo sbocco in vescica**
4. Piani laterali
5. Piano posteriore

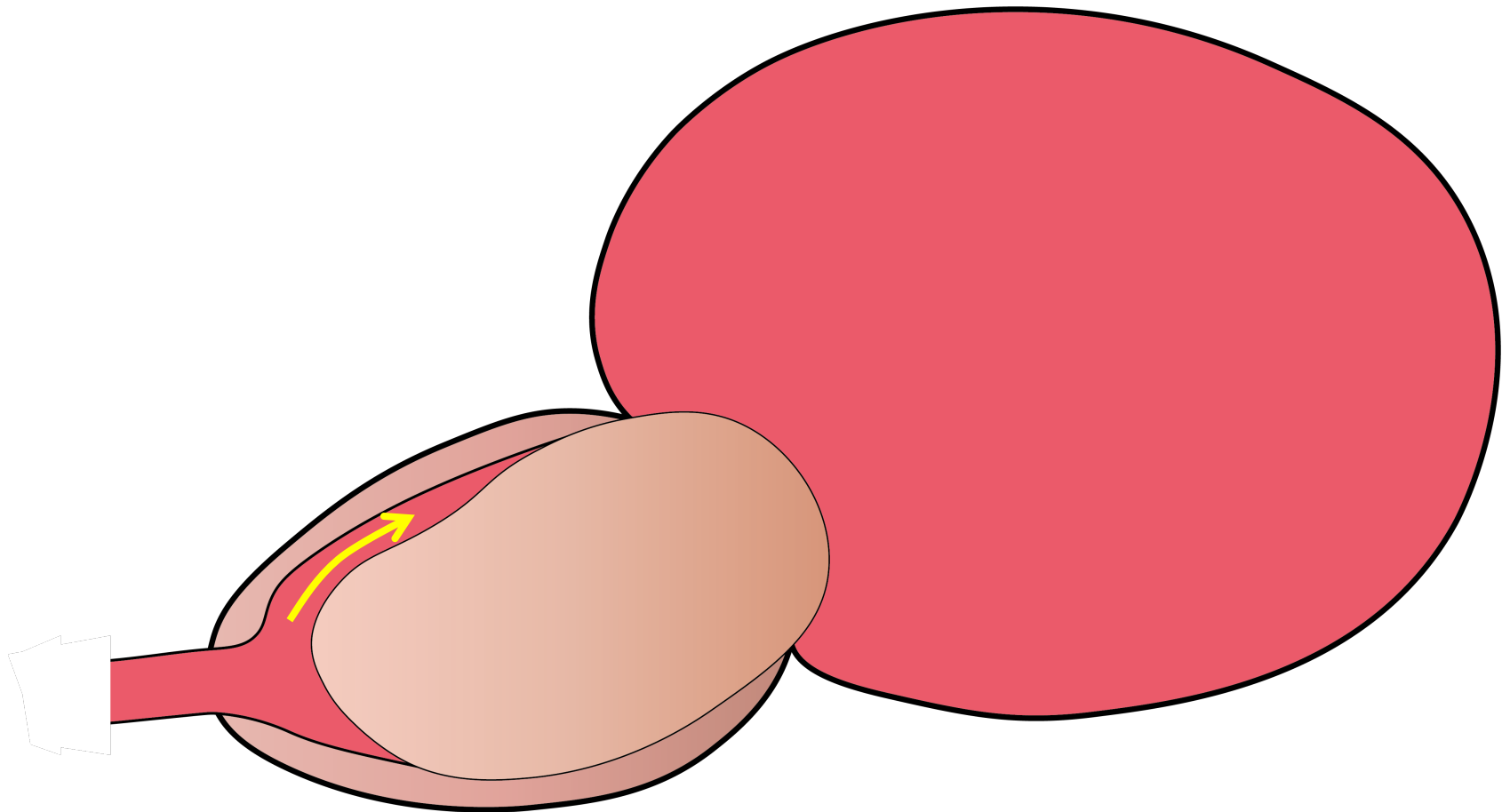

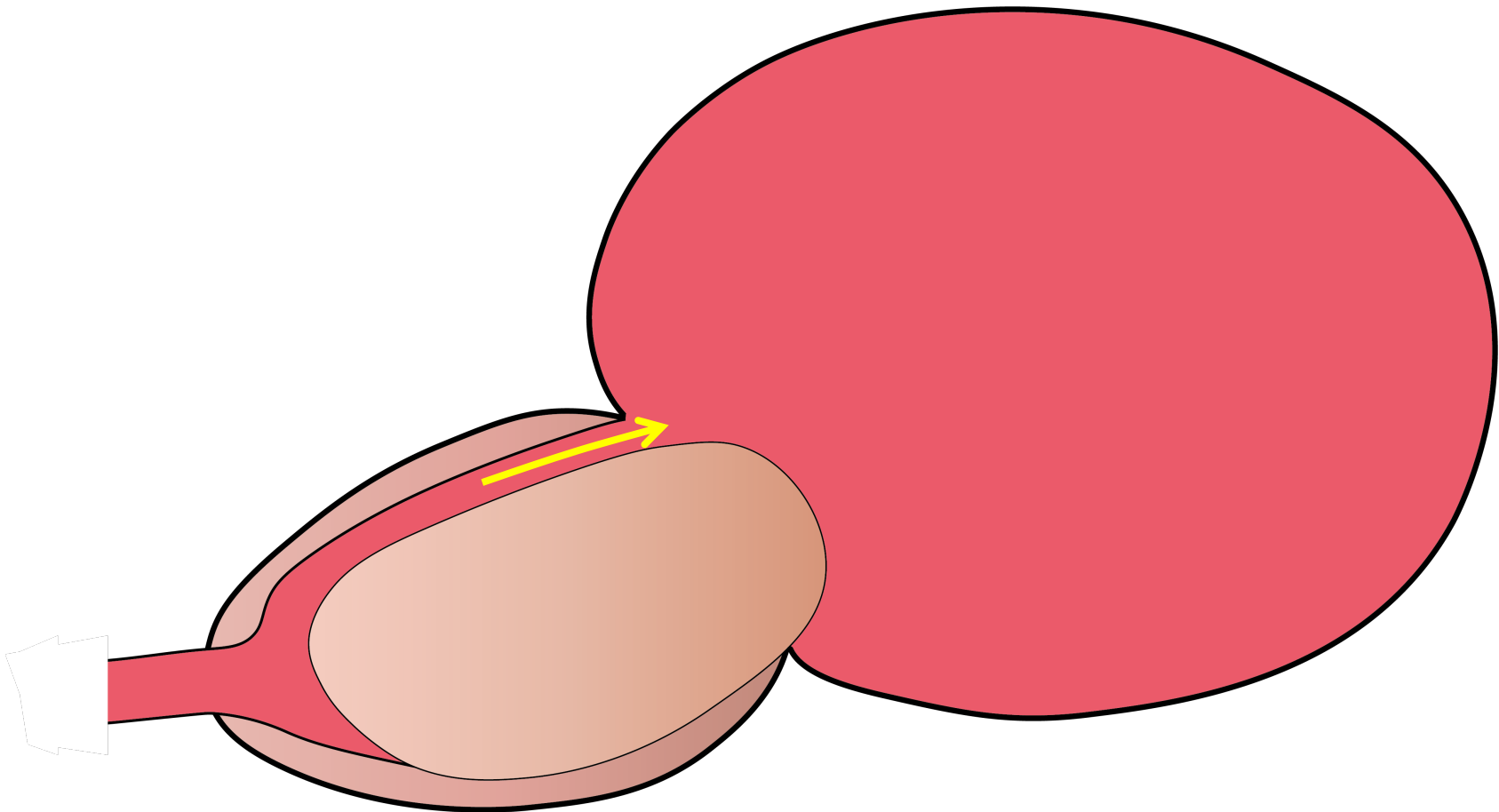

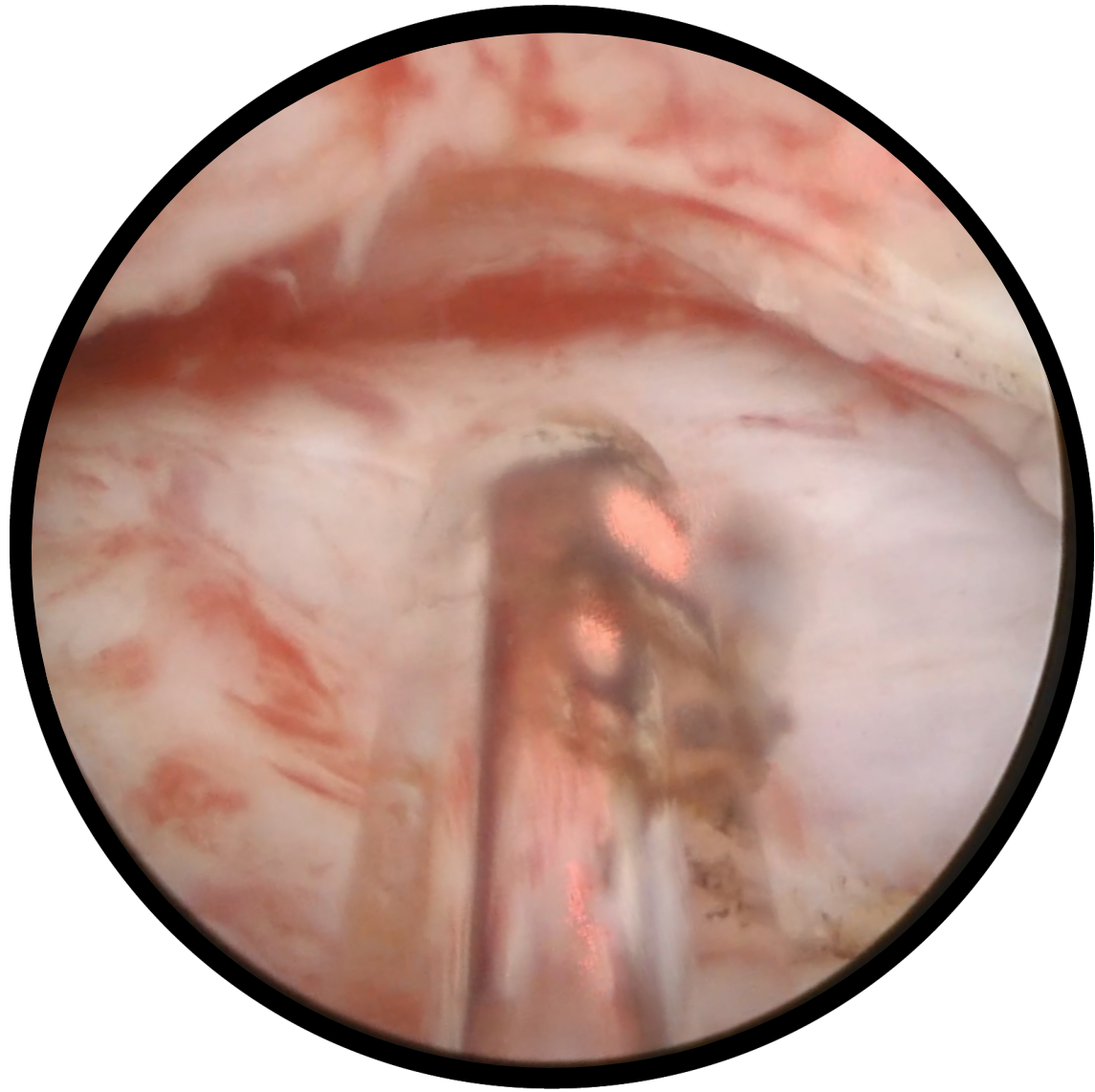

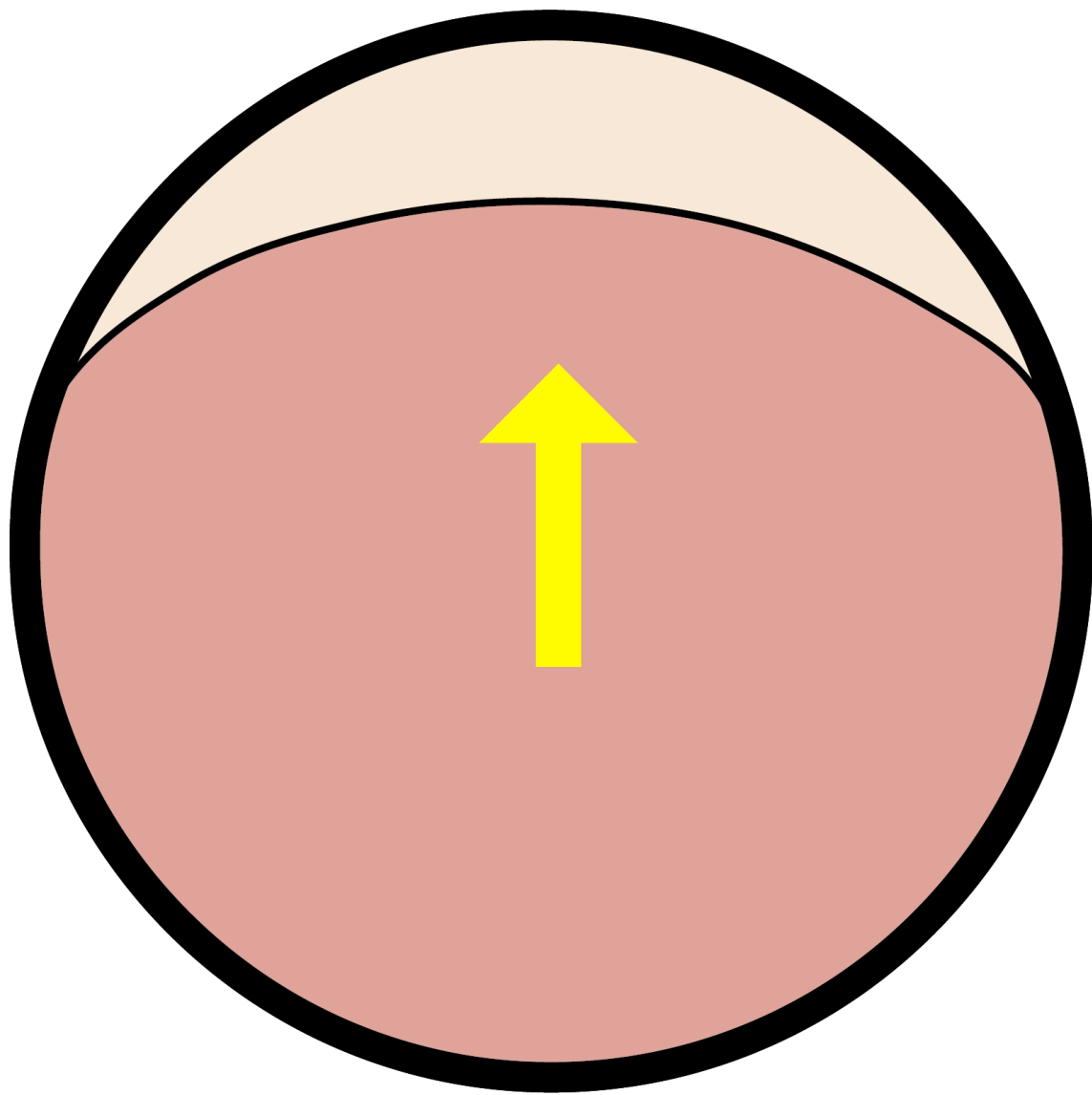

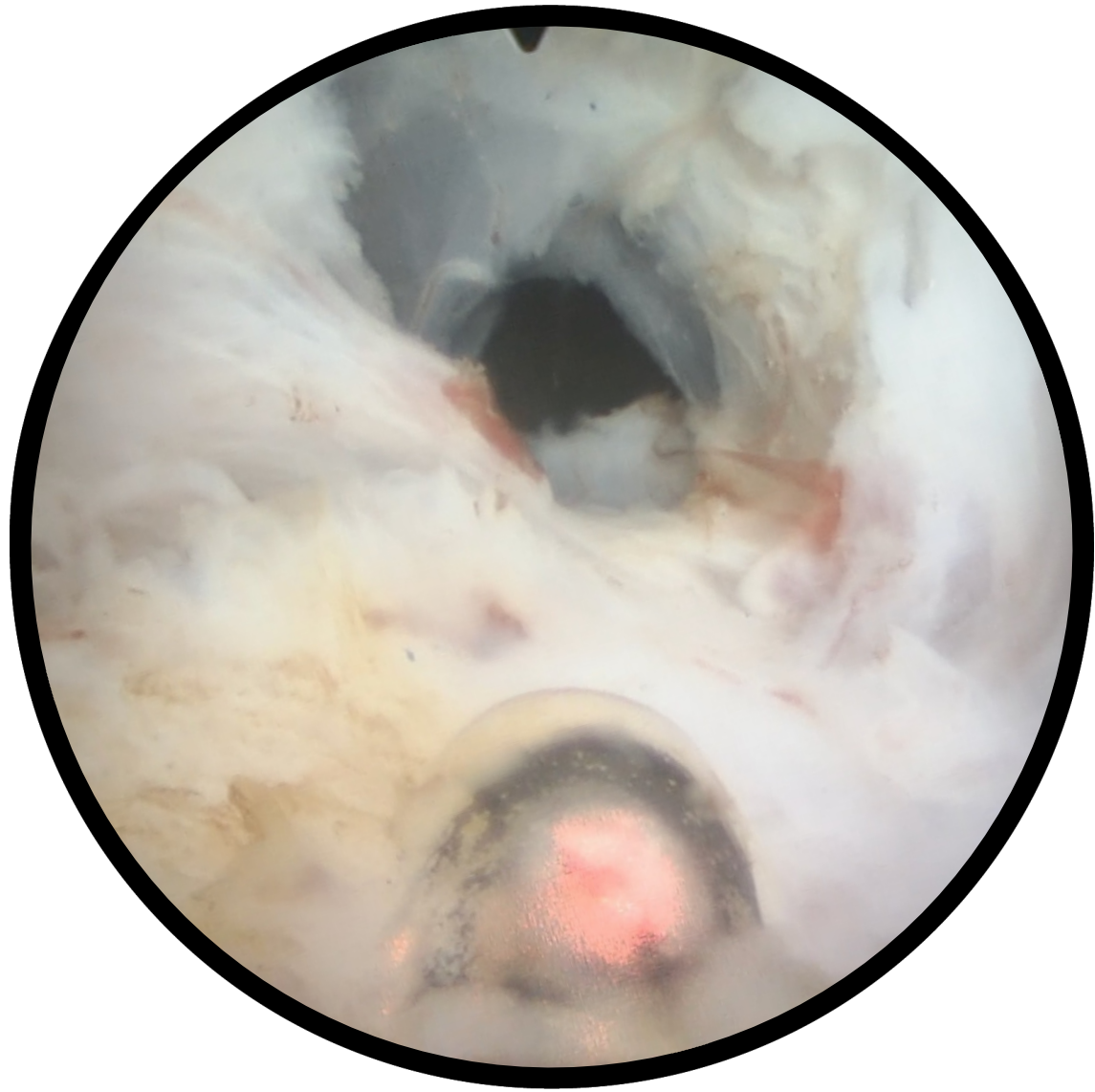

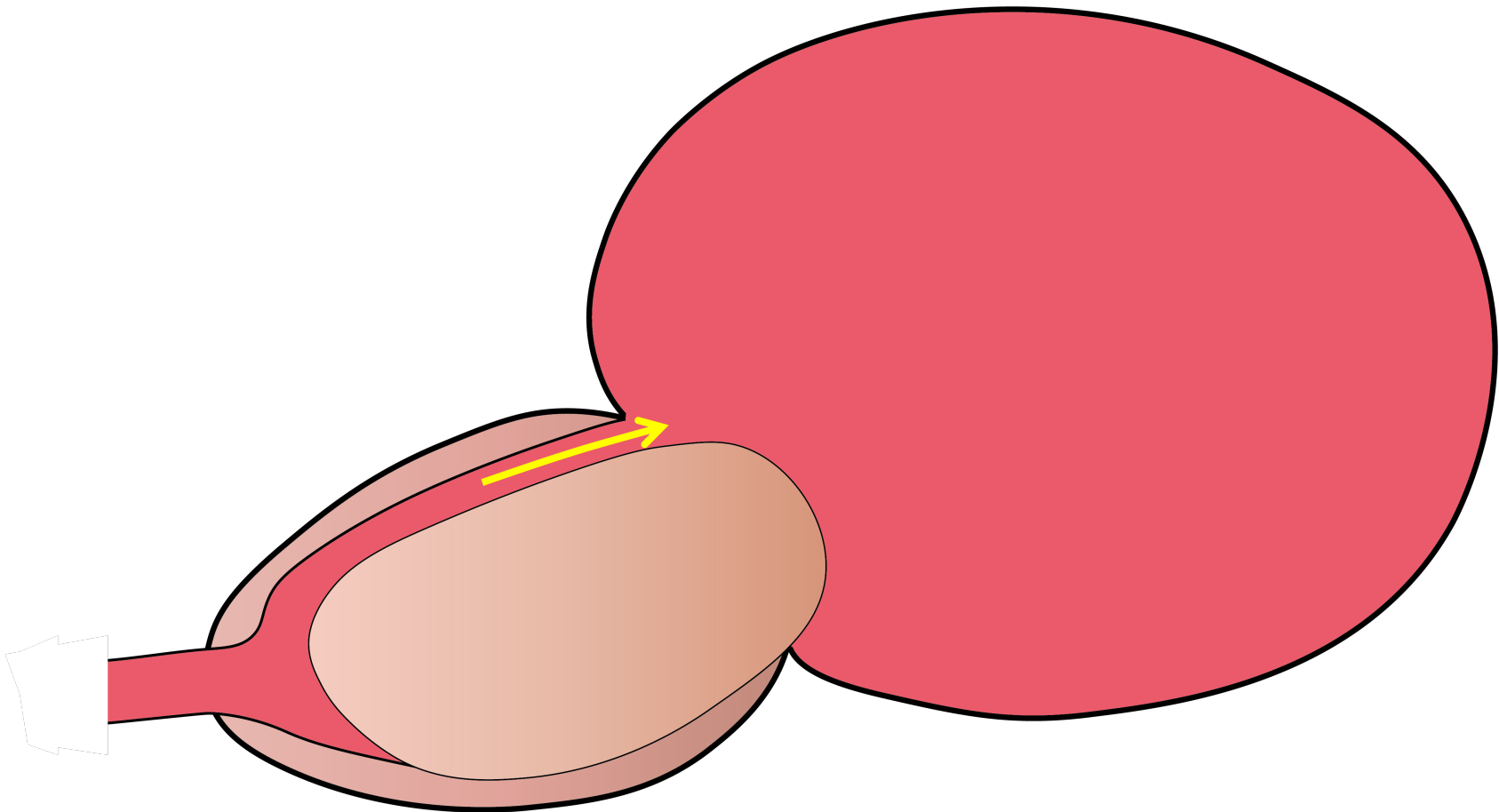





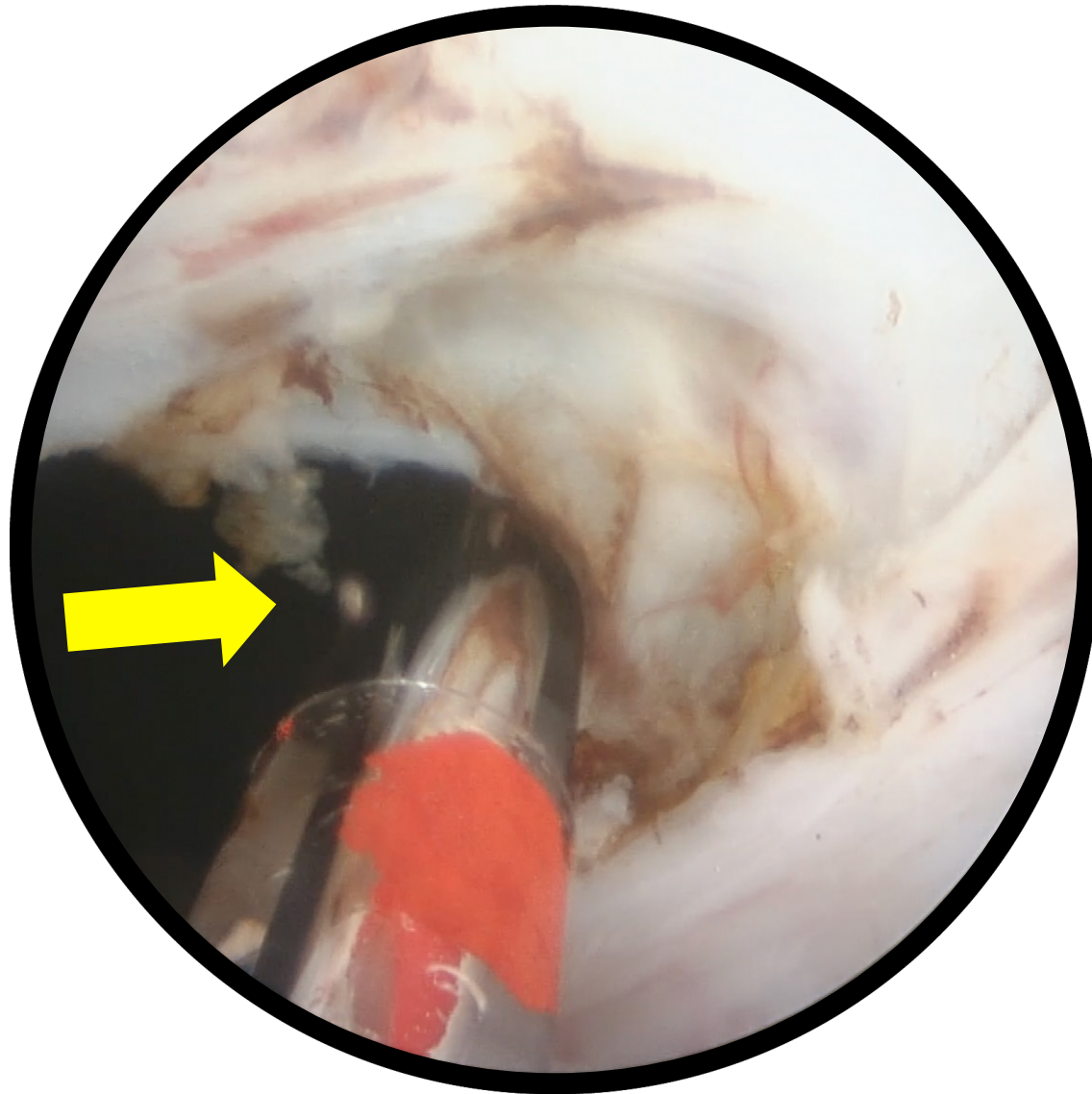

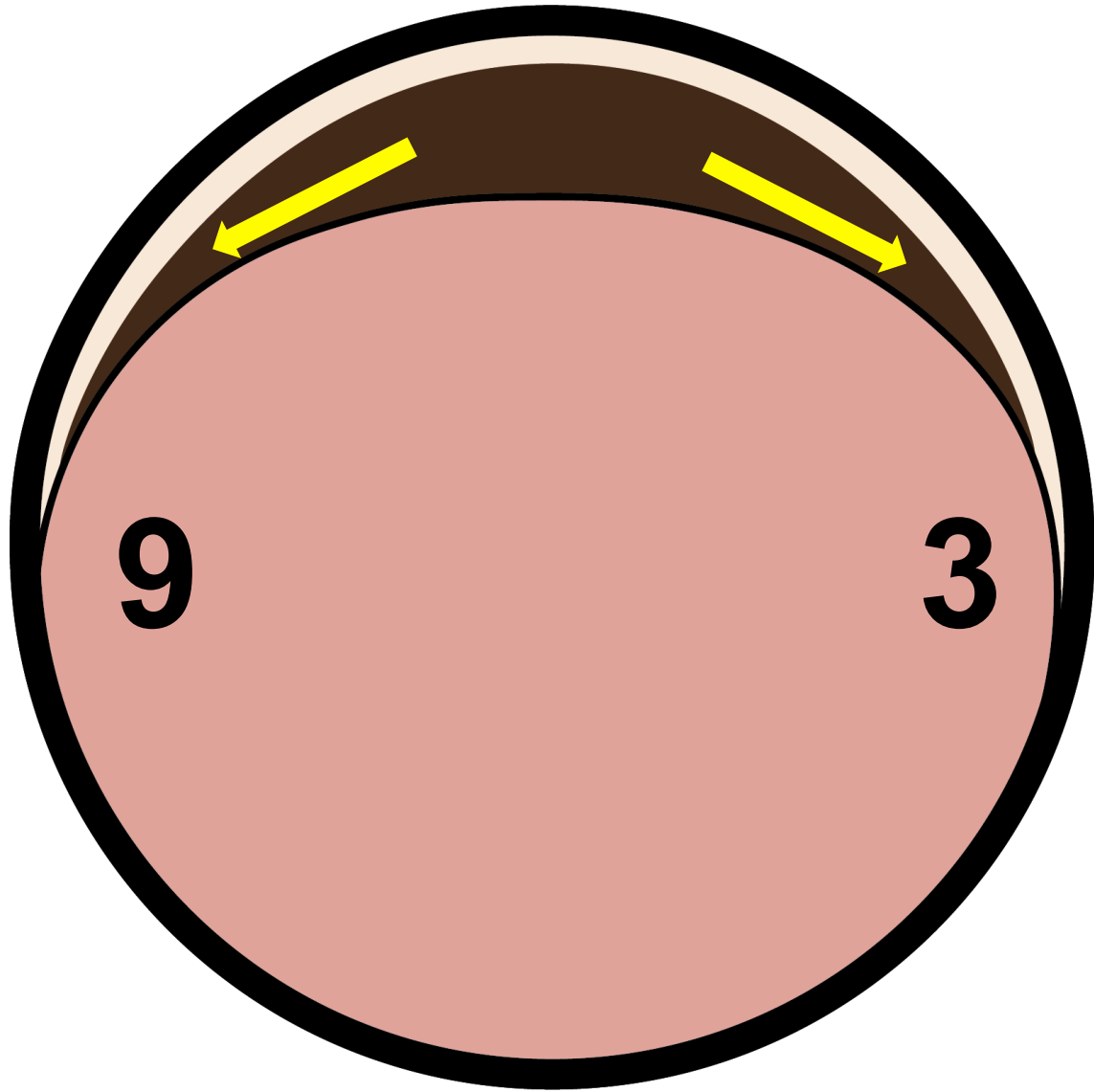

# GreenLEP

---

Step by step

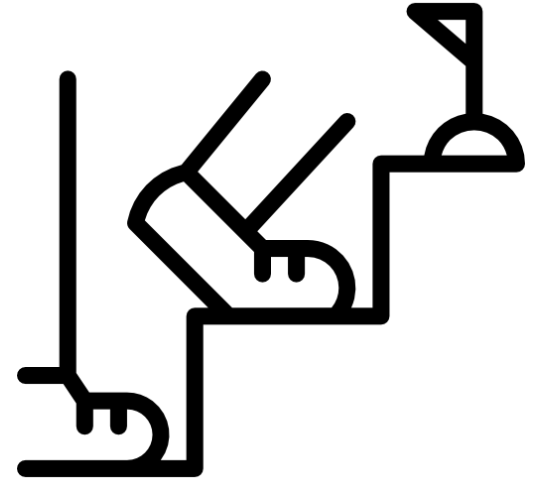

1. Separazione apice-sfintere
2. Individuazione del piano e contornamento apicale
3. Piano anteriore fino allo sbocco in vescica
- 4. Piani laterali**
5. Piano posteriore

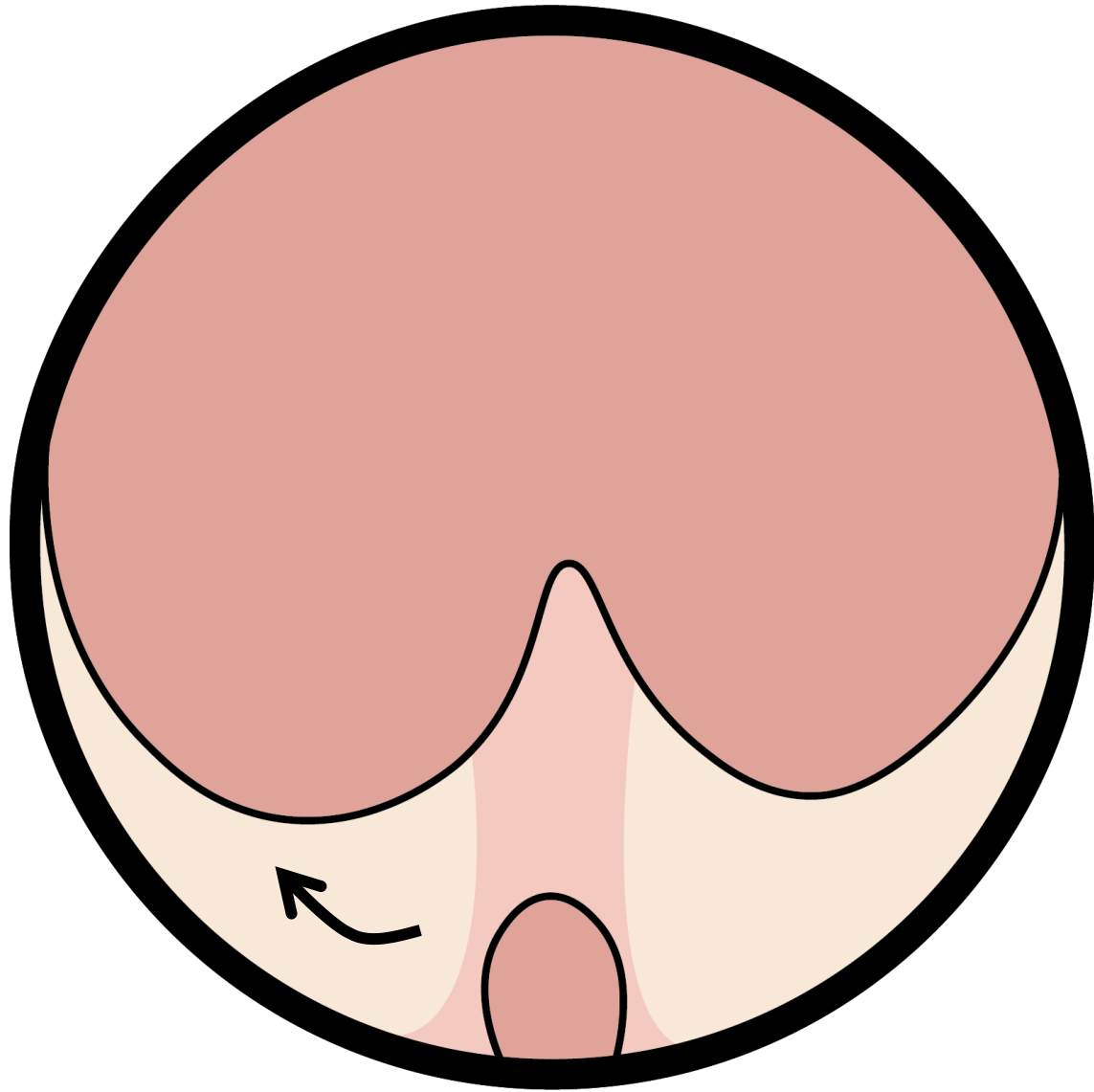

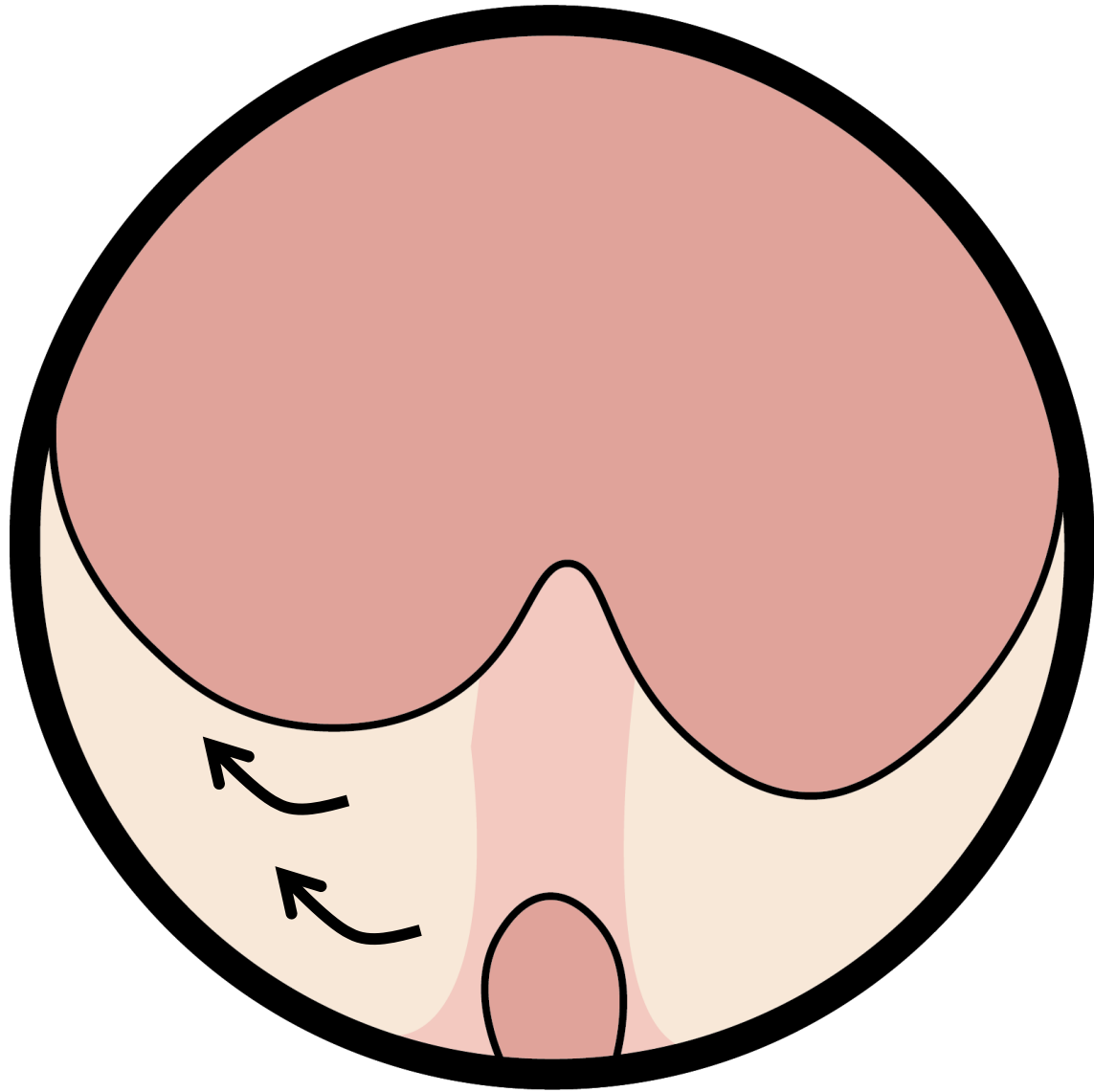

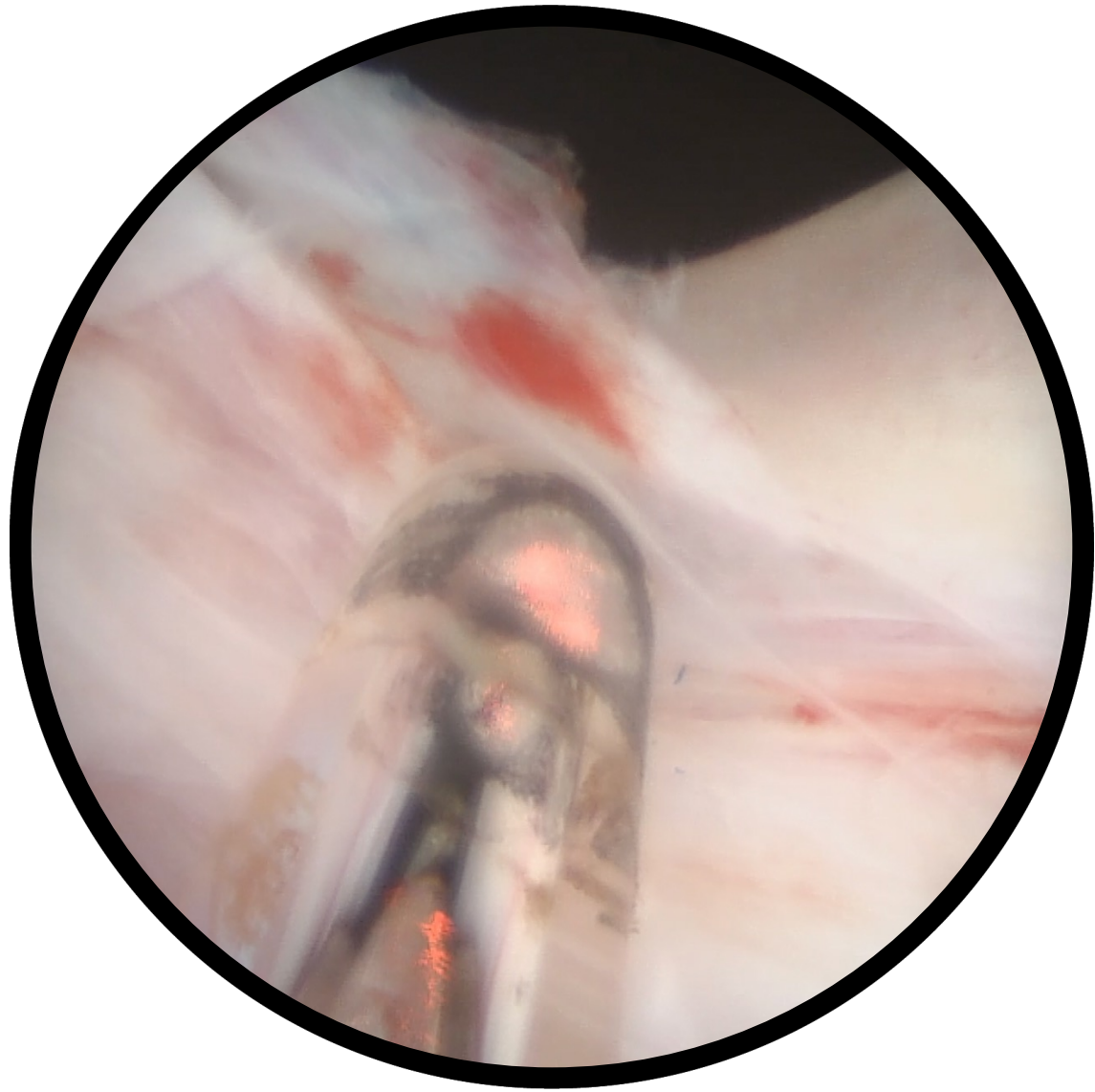

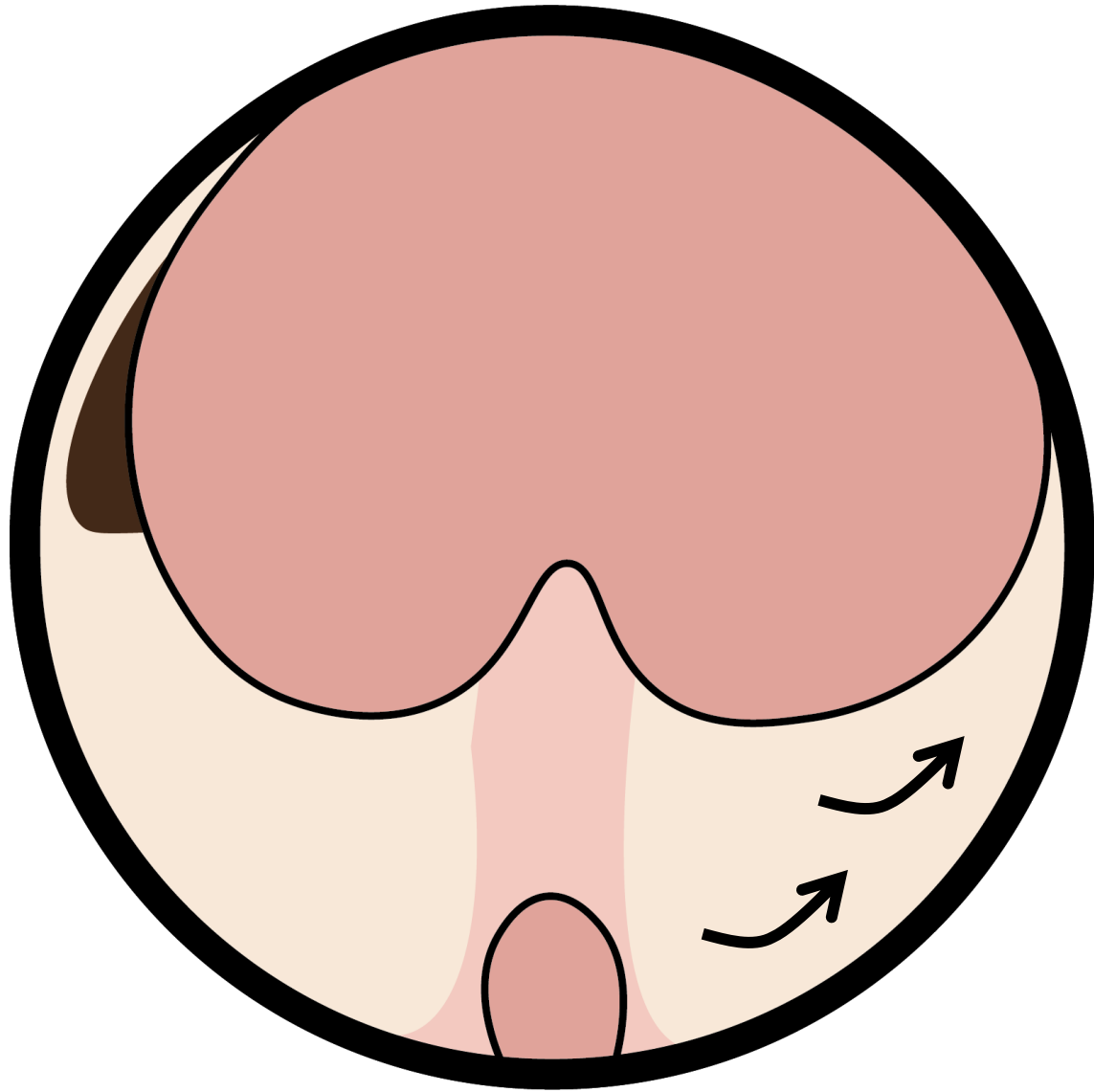



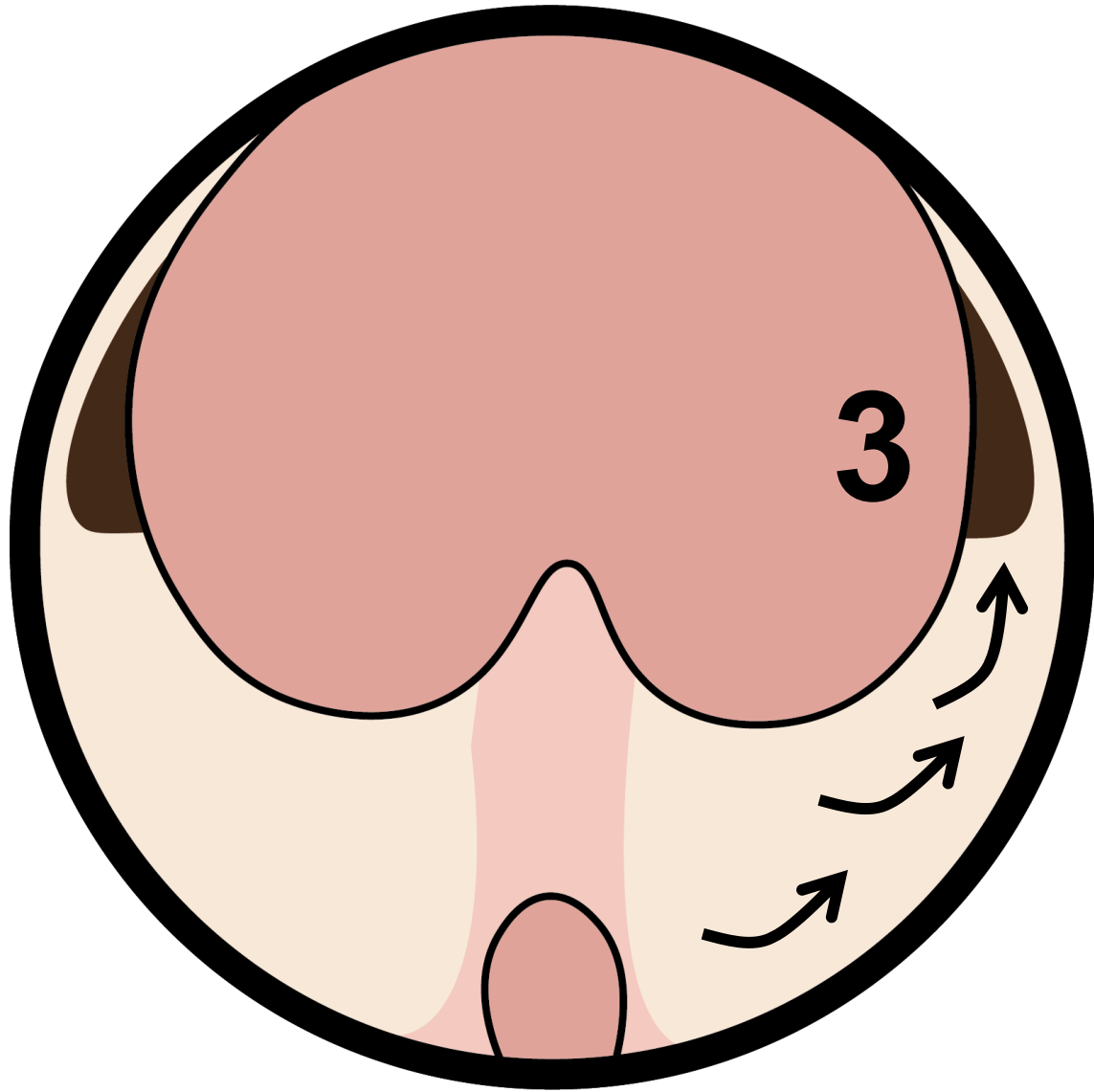

# GreenLEP

---

Step by step

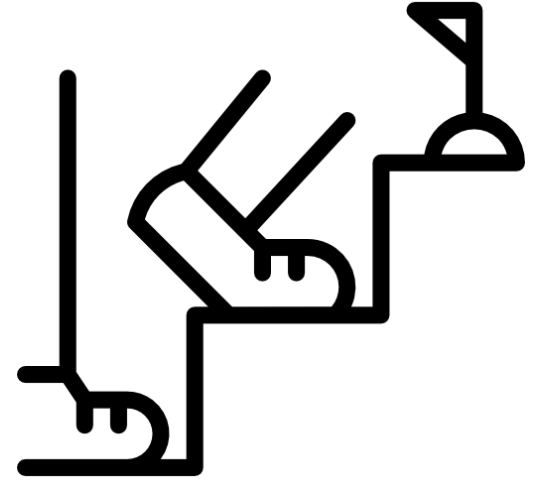

1. Separazione apice-sfintere
2. Individuazione del piano e contornamento apicale
3. Piano anteriore fino allo sbocco in vescica
4. Piani laterali
5. **Piano posteriore**

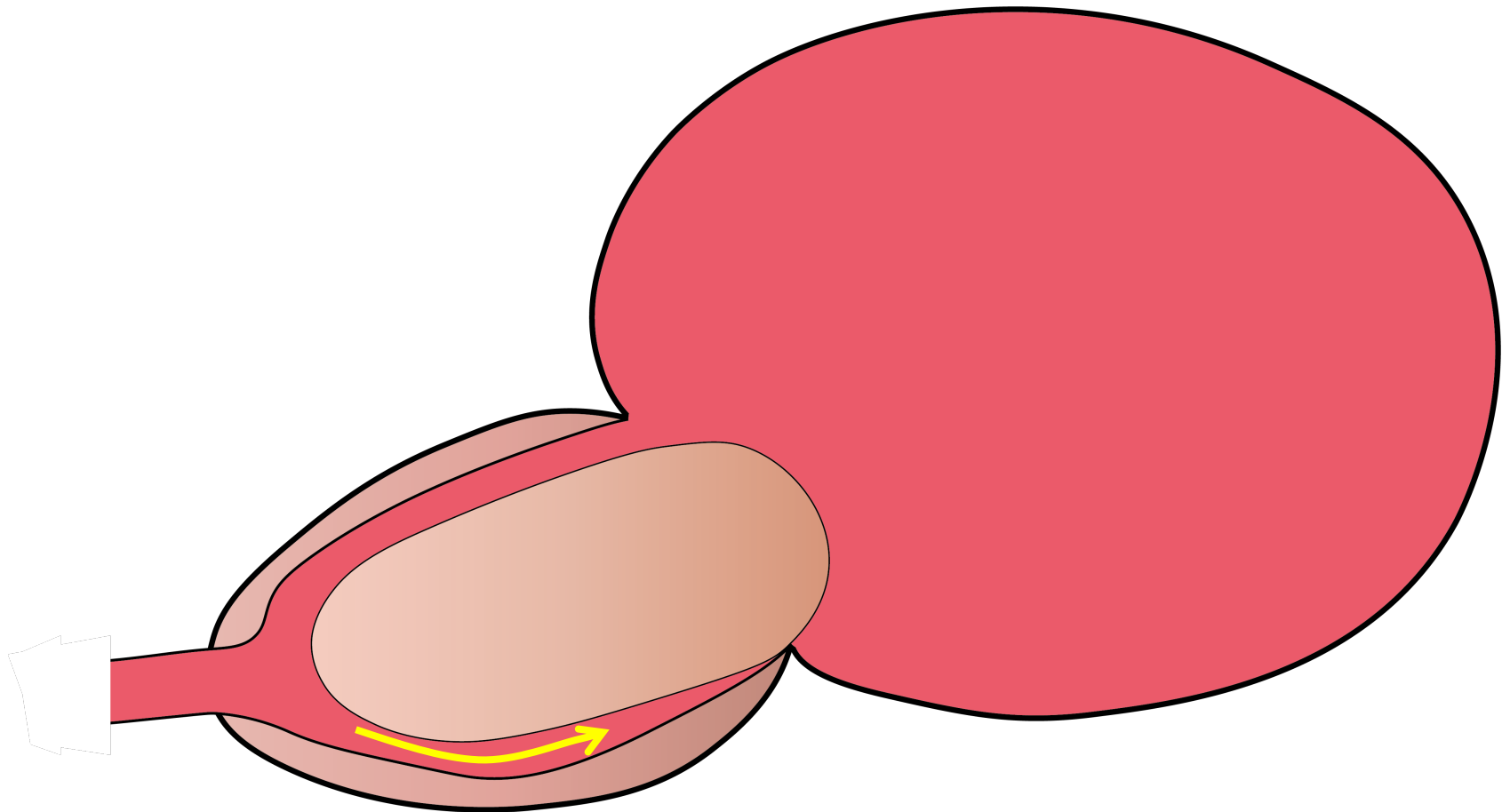

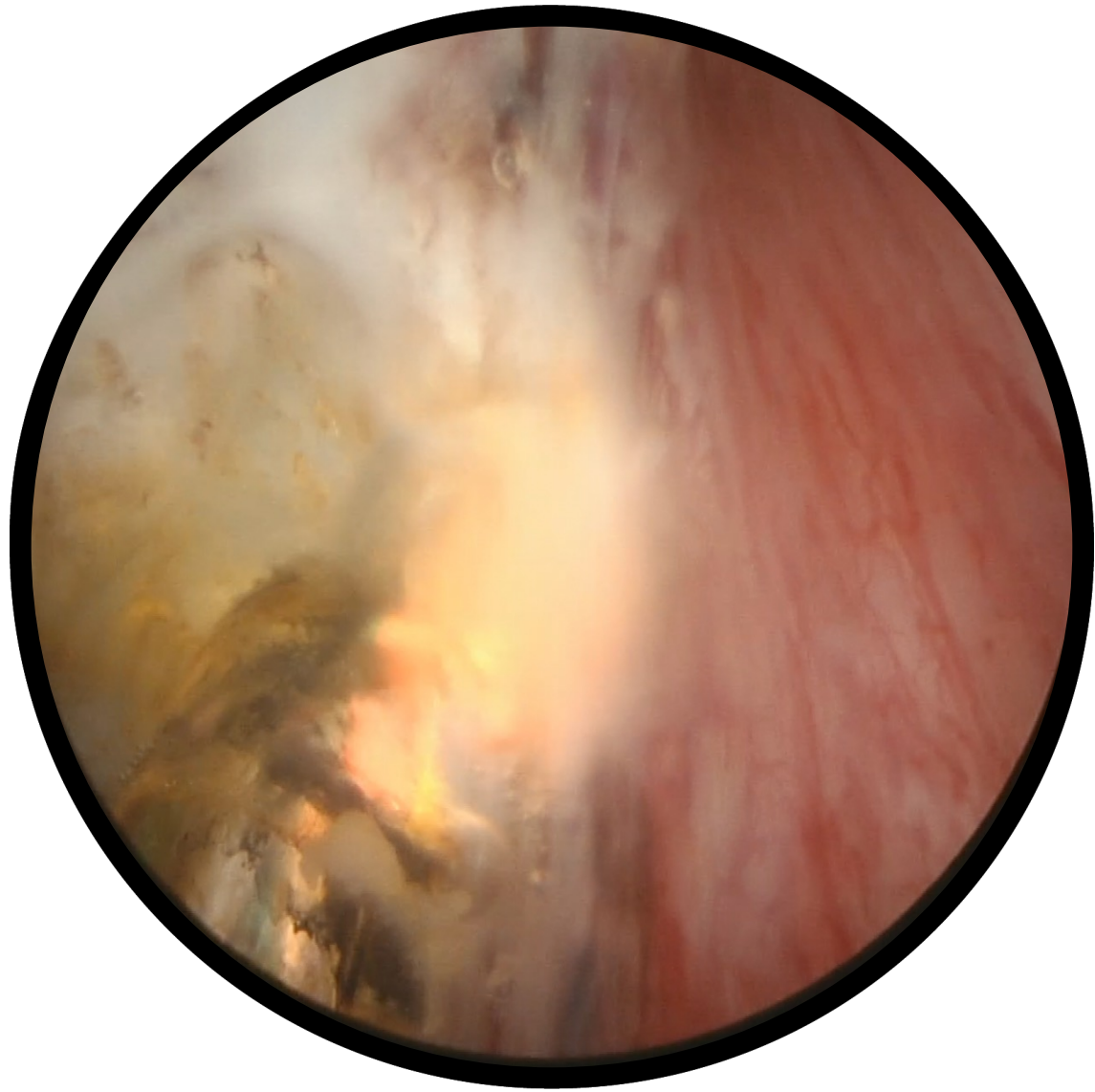

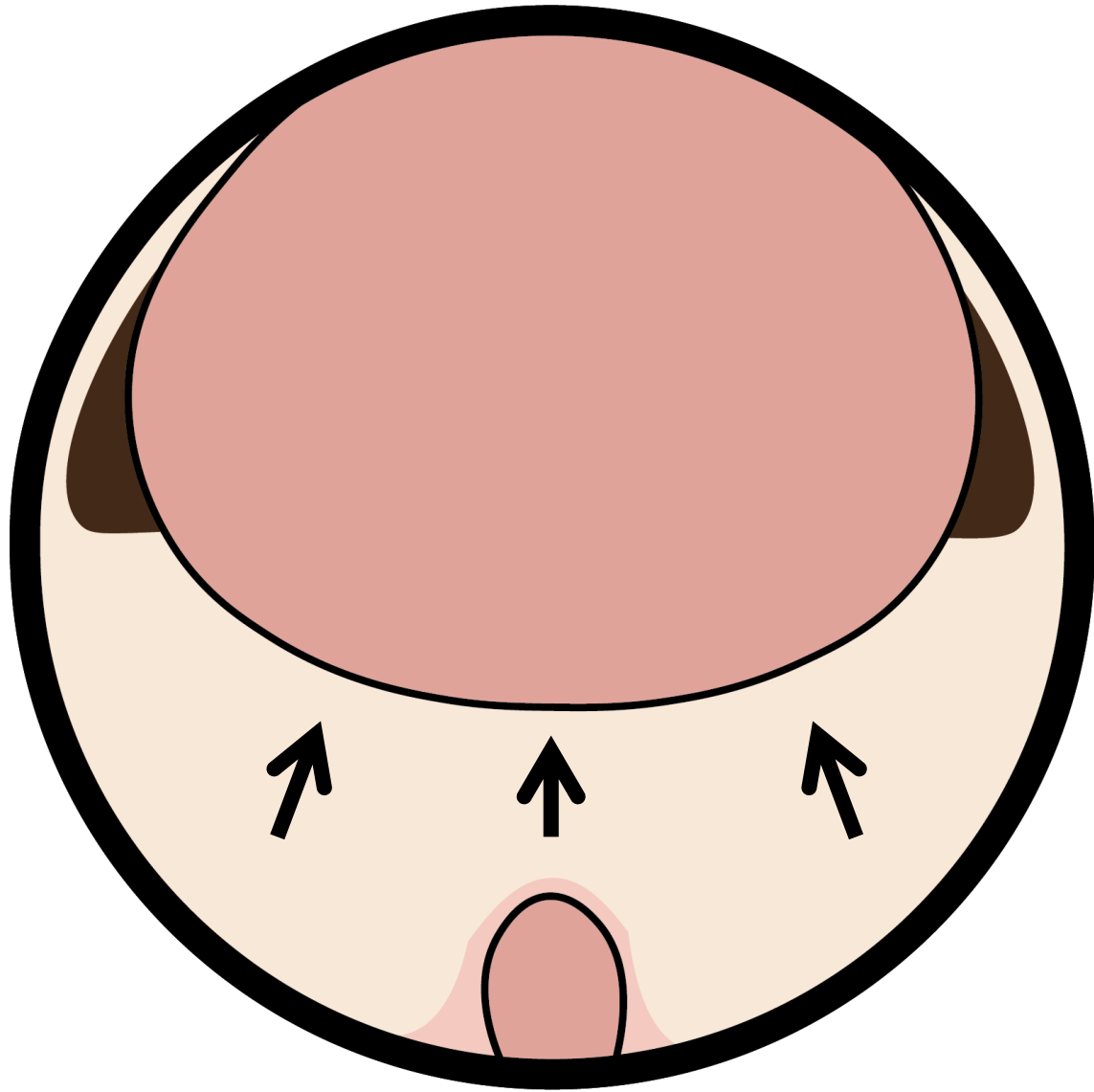

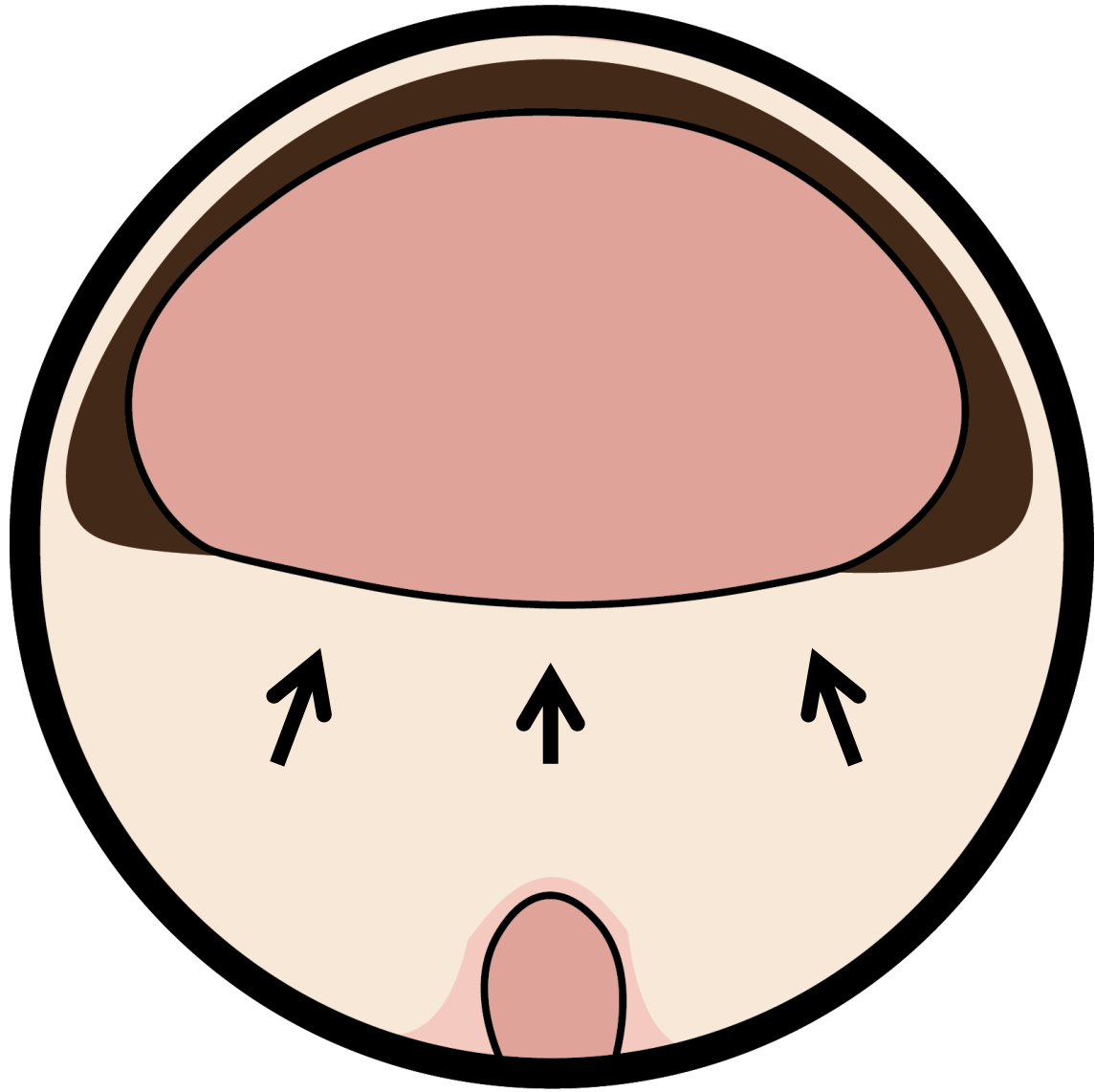

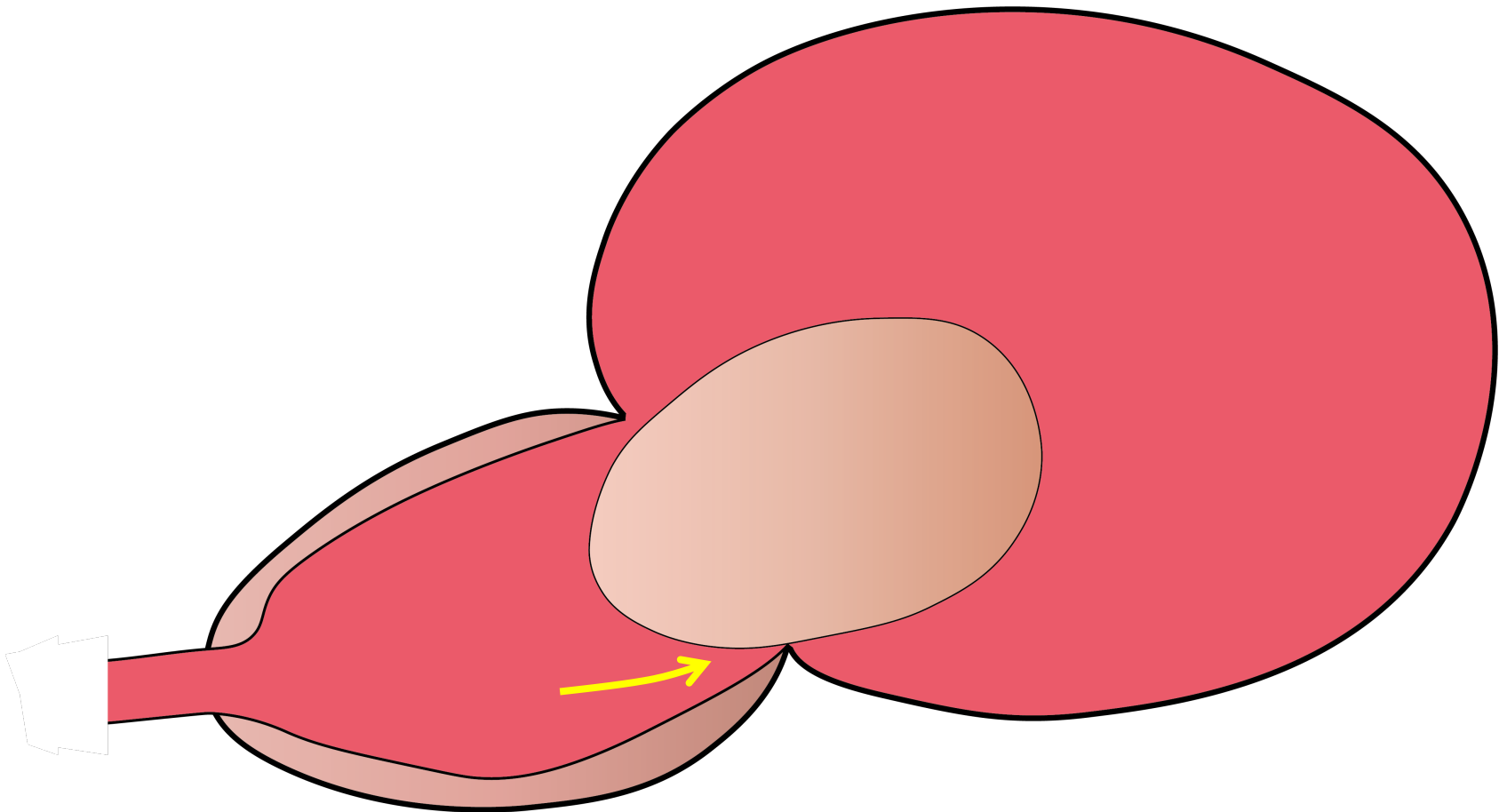

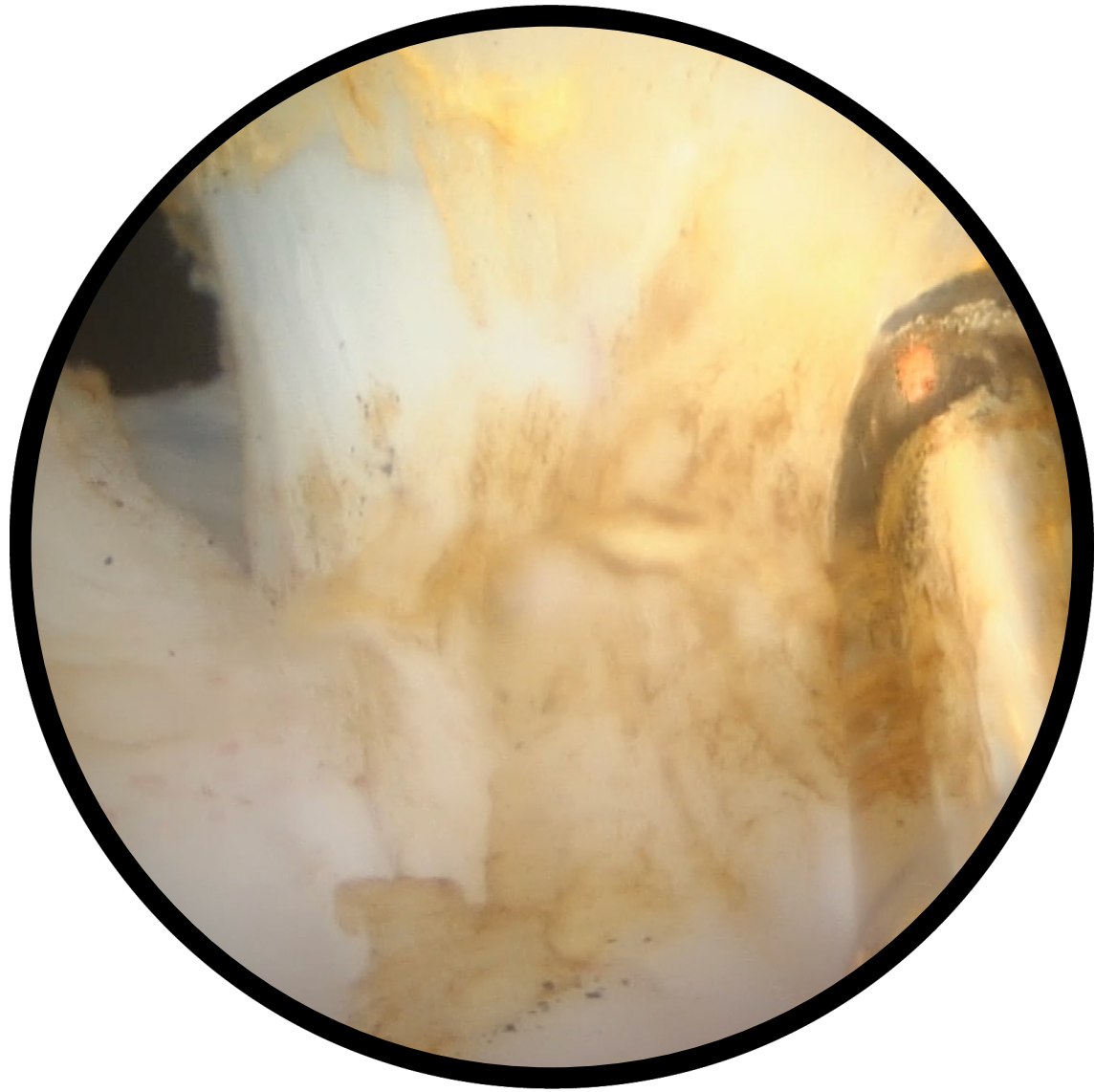



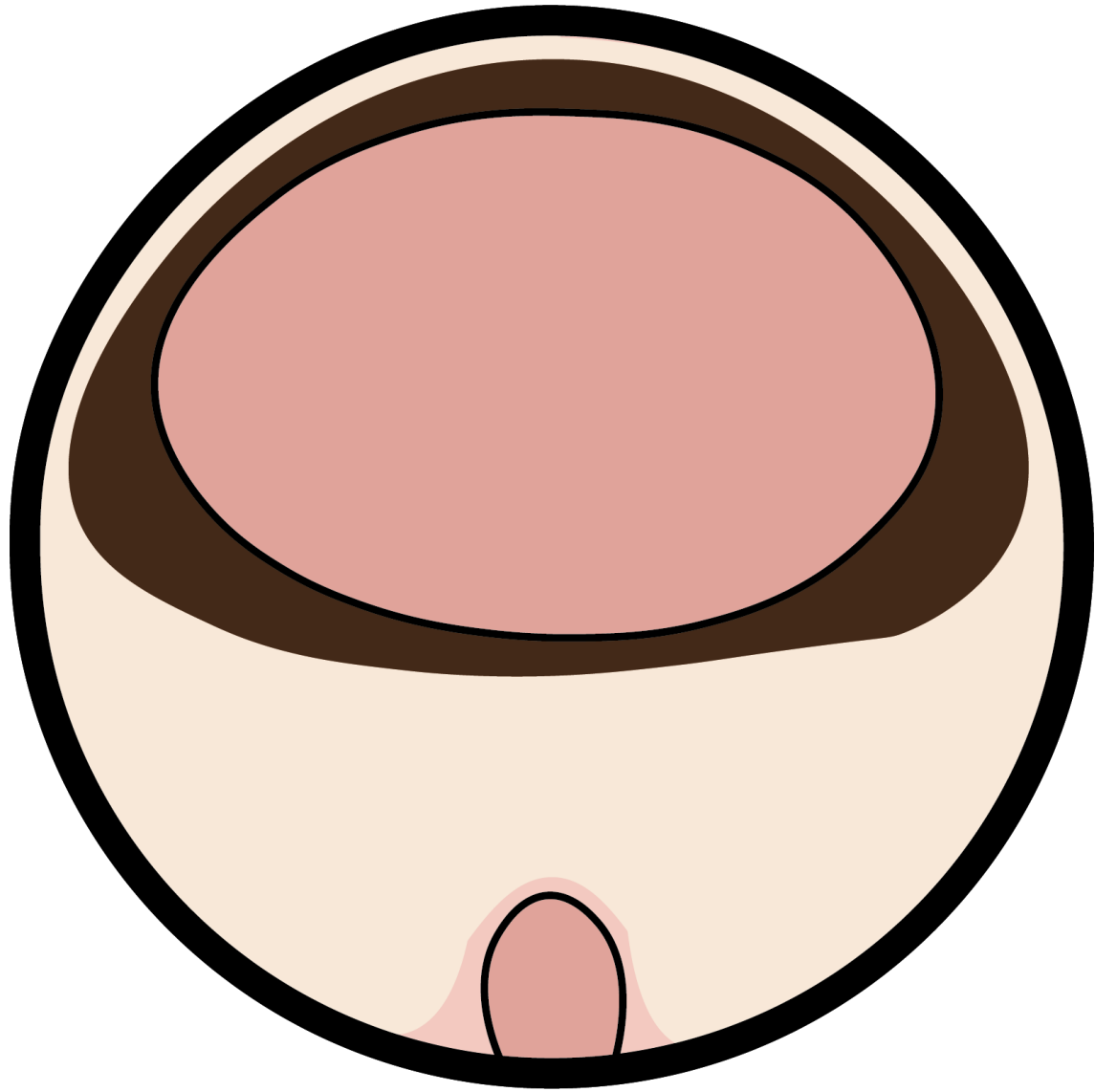

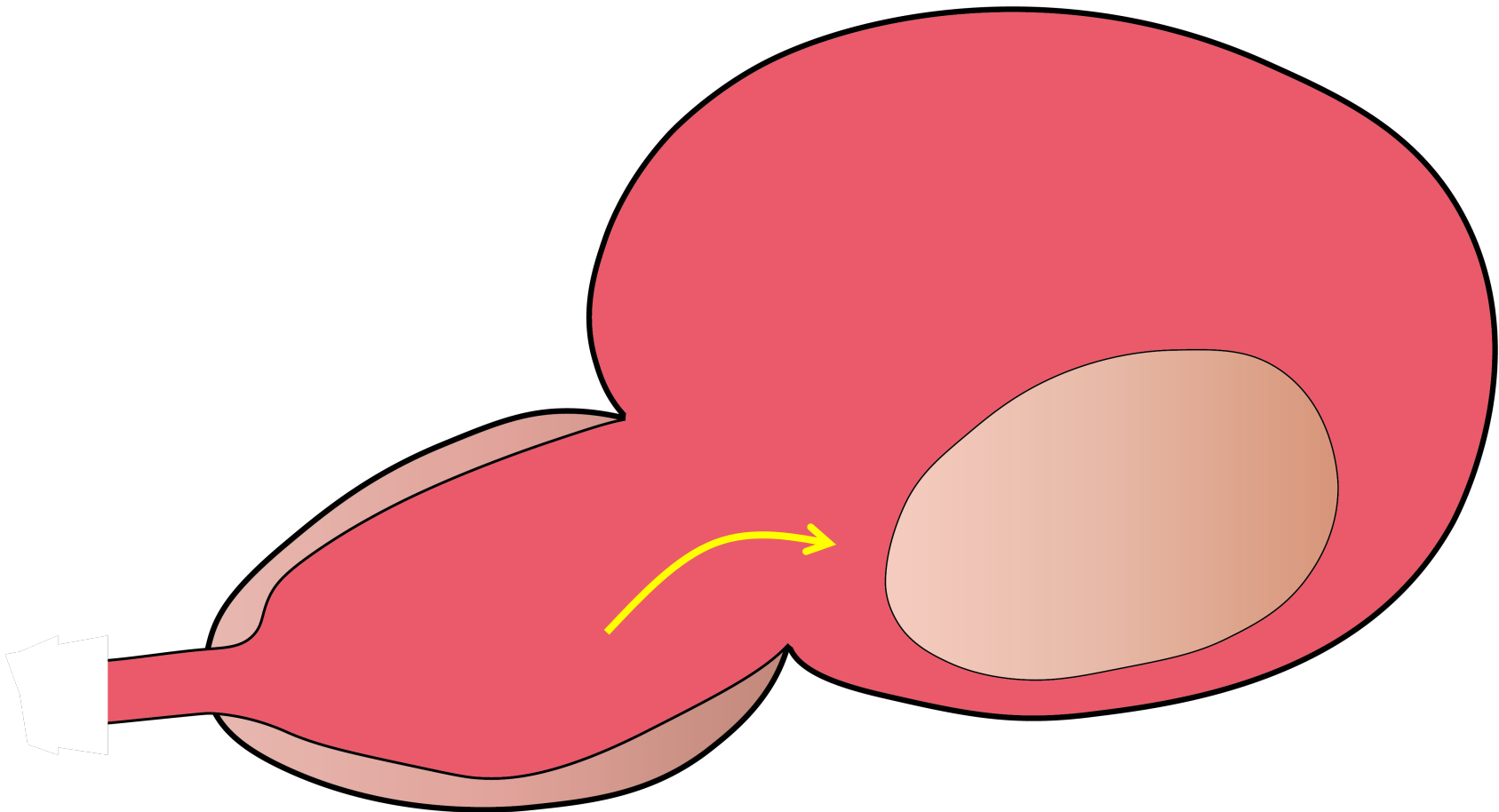

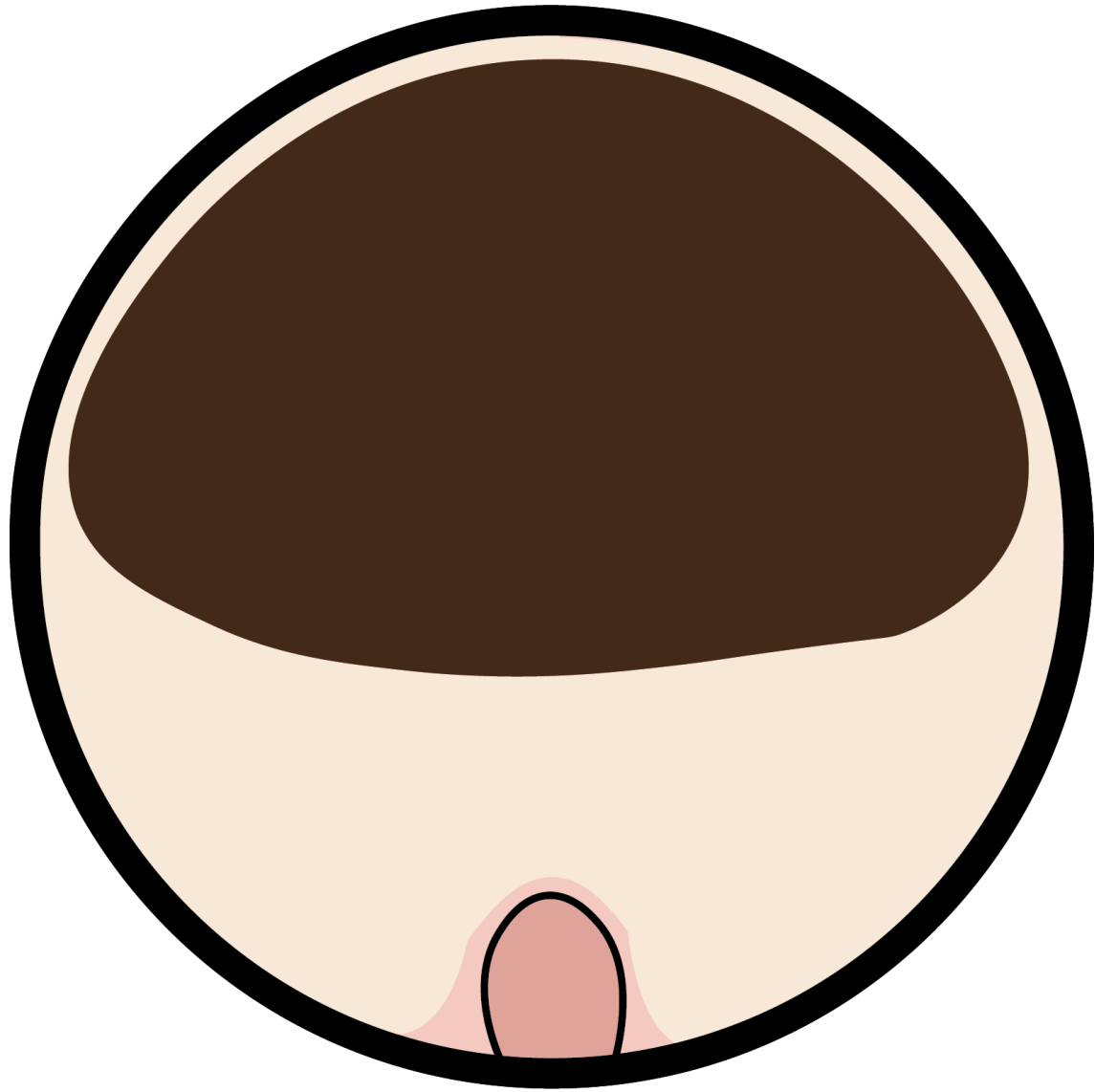

**video**

# Le tecniche enucleative faticano a diffondersi

**perchè**

- Procedure complesse
- Problema di formazione
- Lunga curva di apprendimento
- Timore delle complicanze
- Disponibilità strumentazione
- Costi

# The Evolution of *Endoscopic Prostate Enucleation*: A historical perspective

Sumeet K. Reddy<sup>1</sup>  | Victoria Utley<sup>1</sup> | Peter J. Gilling<sup>1,2</sup>

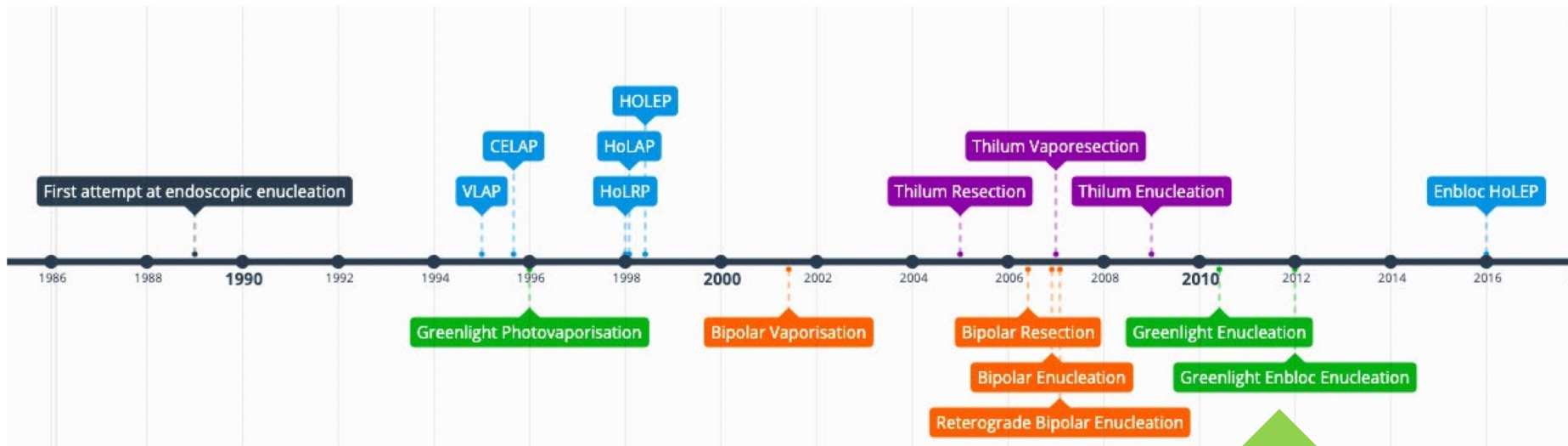

**EAU Guidelines on  
Management of  
Non-Neurogenic  
Male Lower Urinary  
Tract Symptoms  
(LUTS), incl.  
Benign Prostatic  
Obstruction (BPO)**

S. Gravas (Chair), J.N. Cornu, M. Gacci, C. Gratzke,  
T.R.W. Herrmann, C. Mamoulakis, M. Kocak,  
M.J. Speakman, M. Suardi, M. Tacke,  
Guidelines Associates: M. Karavitis, M. Kocak

© European Association of Urology 2021

2021

# Prima citazione sulle linee guida

**EAU Guidelines on  
Management of  
Non-Neurogenic  
Male Lower Urinary  
Tract Symptoms (LUTS),  
incl. Benign Prostatic  
Obstruction (BPO)**

S. Gravas (Chair), J.N. Cornu, M. Gacci, C. Gratzke,  
T.R.W. Herrmann, C. Mamoulakis, M. Kocak,  
M.J. Speakman, M. Suardi, M. Tacke,  
Guidelines Associates: M. Karavitis, M. Kocak  
Guidelines Office

© European Association of Urology 2022

2022

## Enucleation of the prostate

- 5.3.2.1 Open prostatectomy
- 5.3.2.2 Bipolar transurethral enucleation of the prostate
- 5.3.2.3 Holmium laser enucleation of the prostate
- 5.3.2.4 Thulium:yttrium-aluminium-garnet laser (Tm:YAG) enucleation of the prostate
- 5.3.2.5 Diode laser enucleation of the prostate
- 5.3.2.6 **Enucleation techniques under investigation**
  - 5.3.2.6.1 Minimal invasive simple prostatectomy
  - 5.3.2.6.2 532 nm ('Greenlight') laser enucleation of the prostate

# LA SFIDA



**ideazione**

**realizzazione**

**diffusione**





# COME INIZIARE...

- Strumentario
- Versatilità del Green Laser
- Tecnica
- Selezione del paziente
- Equipe
- Tutoraggio
- Apprendimento in coppia
- Densità interventi
- Piano B

Learn how to...

## GreenLEP

FOR  
DUMMIES®

 GreenLight™  
Laser Therapy

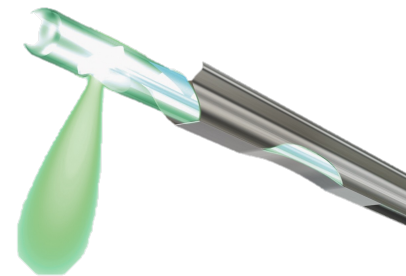

Tips and tricks by  
**Dr. Francesco Varvello**  
Urologist at  
Michele e Pietro Ferrero Hospital  
Verduno, Italy

# COME INIZIARE...

- **Strumentario**
- Versatilità del Green Laser
- Tecnica
- Selezione del paziente
- Equipe
- Tutoraggio
- Apprendimento in coppia
- Densità interventi
- Piano B



# COME INIZIARE...

- Strumentario
- **Versatilità del Green Laser**
- Tecnica
- Selezione del paziente
- Equipe
- Tutoraggio
- Apprendimento in coppia
- Densità interventi
- Piano B



## TECNICHE A COMPLESSITA' PROGRESSIVA

- PVP
- PVP anatomica
- Enucleazione esclusiva terzo lobo
- Enucleazione a lobi separati
- Enucleazione en-bloc modificata
- Enucleazione en-bloc

# COME INIZIARE...

- Strumentario
- Versatilità del Green Laser
- **Tecnica**
- Selezione del paziente
- Equipe
- Tutoraggio
- Apprendimento in coppia
- Densità interventi
- Piano B

## **RISPETTO DEI LANDMARKS**

- Sfintere
- Collicolo seminale
- Cresta uretrale
- Collo vescicale

## **SEGUIRE SEMPRE LA CAPSULA**

- riconoscere i piani
- sfruttare la punta della fibra per sondare il piano
- non vaporizzare
- effetto coagulo + spinta meccanica

## **CURARE L'EMOSTASI**

- dopo ogni spinta meccanica
- prima della morcellazione

## **RISPETTARE LA SEQUENZA DELLE FASI DELLA PROCEDURA**

# COME INIZIARE...

- Strumentario
- Versatilità del Green Laser
- Tecnica
- **Selezione del paziente**
- Equipe
- Tutoraggio
- Apprendimento in coppia
- Densità interventi
- Piano B



- Volume prostata 40-80 cc
- No storia di prostatiti
- No catetere a dimora
- No anticoagulanti
- No patologie urologiche associate
- No precedenti procedure per IPB

# COME INIZIARE...

- Strumentario
- Versatilità del Green Laser
- Tecnica
- Selezione del paziente
- **Equipe**
- Tutoraggio
- Apprendimento in coppia
- Densità interventi
- Piano B



## ...ASSISTENZA ALLA MORCELLAZIONE

- Sostituzione strumenti
- Monitoraggio irrigazione
- Switch vasi aspiratore
- Verifica malfunzionamenti
- ecc.

# COME INIZIARE...

- Strumentario
- Versatilità del Green Laser
- Tecnica
- Selezione del paziente
- Equipe
- **Tutoraggio**
- Apprendimento in coppia
- Densità interventi
- Piano B





# COME INIZIARE...

- Strumentario
- Versatilità del Green Laser
- Tecnica
- Selezione del paziente
- Equipe
- Tutoraggio
- **Apprendimento in coppia**
- Densità interventi
- Piano B

**TWO IS  
MEGLI CHE  
UAN!**



# COME INIZIARE...

- Strumentario
- Versatilità del Green Laser
- Tecnica
- Selezione del paziente
- Equipe
- Tutoraggio
- Apprendimento in coppia
- **Densità interventi**
- Piano B

Density

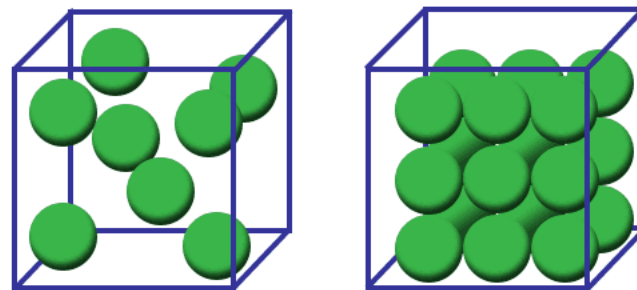

# COME INIZIARE...

- Strumentario
- Versatilità del Green Laser
- Tecnica
- Selezione del paziente
- Equipe
- Tutoraggio
- Apprendimento in coppia
- Densità interventi
- **Piano B**



